

City of West Park

PROJECT MANUAL

McTYRE PARK SEWER LIFT STATION & FORCE MAIN

CITY COMMISSION

Mayor: Felicia M. Brunson

Vice Mayor: Joy B. Smith

Commissioners: Brandon Smith

Cristina Eveillard

Dr. Katrina V. Touchstone

ADMINISTRATION:

City Manager: W. Ajibola Balogun

City Attorney: Burnadette Norris Weeks

PREPARED BY:

City of West Park
1965 S. State Road 7, West Park, FL 33023

Date:

JANUARY 2026

PROJECT SITE

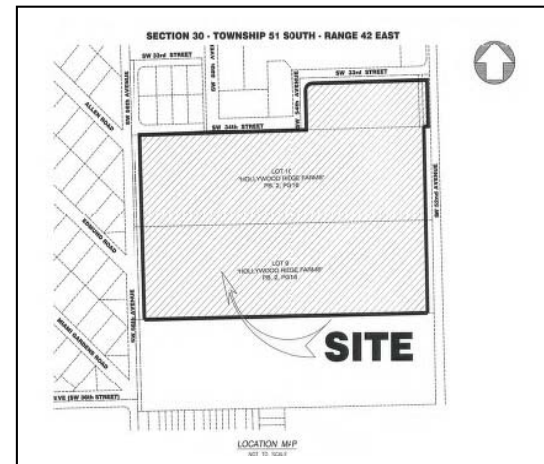

Table of Contents

SECTION 00020 - NOTICE OF BID INVITATION
SECTION 00200 - INSTRUCTION TO BIDDERS
SECTION 00300 - PROPOSAL.....
LIST OF MAJOR SUB CONTRACTORS.....
SECTION 00350 - CONTINUED QUESTIONARE
SECTION 00410 - BID BOND
SECTION 00500 - CONTRACT AGREEMENT
SECTION 00610 - PERFORMANCE BOND
SECTION 00620 - PAYMENT BOND.....
SECTION 00650 -CERTIFICATE OF INSURANCE.....
SECTION 00660 - ACKNOWLEDEMENT OF CONFORMANCE WITH OSHA
SECTION 00665 - TRENCH SAFETY ACT COMPLIANCE
SECTION 00700 - GENERAL CONDITIONS
SECTION 00800 - SUPPLEMENTARY CONDITIONS.....
SECTION 00900 - ADDENDUM.....
SECTION 01000 - GENERAL REQUIREMENT
SECTION 01700 - CONTRACT CLOSEOUT.....

TECHNICAL SPECIFICATIONS

SECTION 104 - PREVENTION, CONTROL, AND ABATEMENT OF EROSION AND WATER POLLUTION
SECTION 120 - EXCAVATION AND BACKFILL.....
SECTION 346 - PORTLAND CEMENT CONCRETE.....
SECTION 02446- HORIZONTAL DIRECTIONAL DRILLING.....
SECTION 02533- HDPE.....

STANDARD DETAIL -CHAIN LINK FENCE.....

NOTE: CONTRACTOR SHALL REFER TO CONSTRUCTION DRAWINGS FOR REMAINING SPECIFICATIONS AND DIVISIONS

GEOTECHNICAL REPORT (*REFERENCE PURPOSES ONLY*).....

SECTION 00200
INSTRUCTION TO BIDDERS

1. BID FORM

All bids must be submitted in conformity with the requirements of the Project Manual and on the Bid Form included herewith. Also include the Contractor's Questionnaire (Section 00350), with copies if applicable licenses and certifications, latest financial statement, and a list of similar projects completed), and Bid Bond (Section 00410). The **entire** Project Manual and attachments shall be placed in a sealed envelope, marked on the outside with the Contractor's name, address, phone number and Project Name, with the words "SEALED – DO NOT OPEN UNTIL OFFICIAL BID OPENING DATE" clearly marked on the outside. Bids, which contain irregularities of any kind or incomplete bids, may be rejected as informal.

2. BID GUARANTY

The bid must be accompanied by a Bid Guaranty which shall be for an amount equal to five percent (5%) of the proposal and at the option of the bidder may be a certified check, cashier's check, or bid bond. Cash deposits will not be accepted. The Guaranty shall be forfeited if the successful bidder fails to enter into a contract in the form shown within ten (10) working days of the Notice of Award of the Contract. The checks and bid bonds of all except the three lowest bidders will be returned immediately after the opening of bids and the remaining checks or Bid Bonds will be returned within ten (10) working days after the signing of the contract by the successful bidder.

3. TIME FOR RECEIVING BIDS

Bids received prior to the time of opening will be securely kept, unopened. All bids shall be delivered to the City Clerk's Office, 1965 South State Road West Park, FL 33023. No bids will be received after 3:00 P.M. on date of bid opening.

4. QUESTIONS DEADLINE

Deadline for submitting questions is at **3:00 p.m.** on February 02, 2026. All questions shall be submitted in writing by letter or fax or email the City Clerk only.

5. WITHDRAWAL OF BIDS

Bids may not be withdrawn for a period of One Hundred and Twenty (120) days from the opening thereof.

6. BIDDERS PRESENT

At or shortly after 3:05 P.M. the bids will be opened and their contents will be made public for the information of the bidders and others properly interested, who may be present either in person or by representative.

7. AWARD OF CONTRACT

The contract will be awarded not later than four (4) months from the bid opening date, to the lowest responsible bidder, complying with the conditions of the Notice of Bid Invitation, provided the bid is reasonable, and it is in the interest of the City to accept it. The City however, reserves the right to reject any or all bids. An additional Sixty (60) days has also been allocated for the period between Notice to Award and the Notice to Proceed. Bidders are advised to take these timelines into consideration when pricing the entire project and preparing estimates based on Davis Bacon wage rates for the Phase II Bathroom.

8. QUALIFICATIONS OF BIDDERS

Possession of a valid State of Florida General Contractor's license, or a Florida Underground Utility and Excavation Contractor License is required for this project. In the event portions of the work called for in the specifications are to be installed, constructed, or assembled by a sub-contractor or sub-contractors, the bidder must fill in the applicable information requested in the Proposal including the licenses held by the specialty

trades included plumbing and electrical.

9. WARRANTY

Neither the final payment nor any provision of the Contract Documents, nor the use of the equipment by the City shall constitute an acceptance of items found not to comply with stipulations of the Contract Documents. The Contractor shall furnish suitable warranty and guarantee.

10. INSURANCE

The bidder to whom a Contract is awarded shall take out and maintain Worker's Compensation Insurance to cover all his/her employees as well as maintain public liability and property damage insurance. See Section 00800, subsection 9 for more details.

11. ELIGIBLE BIDDERS

The City reserves the right, before awarding a Contract, to require a Bidder to submit evidence of his/her qualifications, as may be deemed necessary, and consider any evidence available to it of the financial, technical, and other qualifications and abilities of the bidder. The Contract will be awarded only to a Bidder fully qualified to undertake the proposed work. All material or services must meet all applicable Federal, State and Local specifications.

12. SAFETY PRECAUTIONS

The Contractor shall maintain suitable and sufficient guards and barriers and, at night, suitable and sufficient safety standards required by Municipal, County, State and Federal ordinances and laws.

13. PRE-BID INSPECTION

The Bidder, before submitting a Proposal, is required to visit and examine the site of the work and satisfy himself/herself about the character of the work, any possible difficulties, and all conditions and circumstances which do and may affect the work.

14. CONTRACTOR'S QUESTIONNAIRE

Section 00350 contains the form entitled "Contractor's Questionnaire." This form must be completed and submitted as an integral part of the bid package.

15. QUALIFICATION OF SURETIES

- A. General: The following requirements shall be met by all surety companies furnishing bid, performance payment or other type of bonds:
- B. Qualifications: As to companies being rated acceptable:
 - 1. The Surety shall be rated as "A" or better as to General Policyholders Rating and Class X or better as to Financial Category by Best's Key Rating Guide, published by Alfred M. Best Company, Inc., of 75 Fulton Street, New York, New York, 10038.
 - 2. The Surety shall be listed on the U.S. Department of the Treasury, Fiscal Service, Bureau of Government Financial Operations, Circular 570, (1982 Revision) entitled, "Companies Holding Certificates of Authority as Acceptable Sureties on Federal Bonds and as Acceptable Reinsuring Companies."
 - 3. All Surety Companies are subject to approval and may be rejected by the Owner without cause, in the same manner that bids may be rejected.
- C. Limitations: Bonding Limits or Bonding Capacity refer to the limit or amount of Bond acceptable on any one risk.

1. The bonding limit of the Surety shall not exceed ten percent (10%) of the policyholder surplus (capital and surplus) as listed by the aforementioned Best's Key Rating Guide, on any one risk (penalty or amount of any one bond).

D. Requirements:

1. Policy Holders Surplus is required to be 5 times the amount of any one bond.
2. The Agent countersigning the bond shall be a resident of Broward County

16. E-VERIFY

All bidders must be authorized to transact business by the State of Florida and must be enrolled in the E-Verify system to confirm the eligibility of all new employees.

17. HUMAN TRAFFICKING ATTESTION

Prior to entering into contract with the city, the successful bidder shall complete a Human Trafficking affidavit form attesting that they do not use **coercion to employ any person for labor or services.**

END OF SECTION

SECTION 00300

PROPOSAL

(BID FORM)

Submitted: _____, 20____.

City Clerk's Office City Hall
1965 South State Road 7
West Park, FL 33023

Bidders:

The undersigned, as Bidder, hereby declares that the only person or persons interested in the Proposal, as principal or principals, is or are named herein and that no other person than herein mentioned has any interest in the Proposal of the Contract to which the work pertains; that this Proposal is made without connection or arrangement with any other person, company, or parties making a bid or proposal and that the Proposal is in all respects fair and made in good faith without collusion or fraud.

The Bidder further declares that he has examined the site of the work and that from personal knowledge and experience, or that he has made sufficient observations of the conditions of the project site to satisfy himself that such site is a correct and suitable one for this work and he assumes full responsibility therefore, that he has examined the Drawings and Specifications for the work and from his own experience or from professional advice that the Drawings and Specifications are sufficient for the work to be done and he has examined the other Contractual Documents relating thereto, including the Notice of Bid Invitation, Instructions to Bidders, Proposal, Contract, General and Special Conditions, Technical Specifications, Drawings and has read all addenda prior to the receipt of bids, and that he has satisfied himself fully, relative to all matters and conditions with respect to the work to which this Proposal pertains.

The Bidder further proposes and agrees, if this Proposal is accepted, to contract with the City of West Park (Owner), in the form of contract specified, to furnish all necessary materials, all equipment, all necessary machinery, tools, apparatus, means of transportation, and labor necessary to complete the work specified in the Proposal and the Contract, and called for by the Drawings and Specifications and in the manner specified. The Bidder further proposes and agrees to comply in all respects with the time limits for commencement and completion of the work as stated in the Contract Form.

The Bidder further agrees that the deductions for liquidated damages, as stated in the Contract Form, constitute fixed, agreed, and liquidated damages to reimburse the Owner for additional costs to the Owner resulting from the work not being completed within the time limit stated in the Contract Form.

The Bidder further agrees to execute a Contract and furnish satisfactory Performance and Payment Bonds each in the amount of one-hundred percent (110%) of the Contract price, within ten (10) consecutive calendar days after written notice being given by the Owner of the award of the Contract, and the undersigned agrees that in case of failure on his part to execute the said Contract and Performance and Payment Bonds within the ten (10) consecutive calendar days after the award of the Contract, the cashier's check or Bid Bond accompanying his bid and the money payable thereon shall be paid to the Owner as liquidation of damages sustained by the Owner; otherwise, the check accompanying the Proposal shall be returned to the undersigned after the Contract is signed and the Performance and Payment Bonds are filed.

NOTICE TO ALL BIDDERS

The undersigned agrees to accept in full compensation therefore the total of the lump sum prices for the items named in the following schedule, based on the quantities actually constructed as determined by the applicable measurement and payment portion of the technical specifications.

Bidders Certificate of Competency No. _____

Bidders Occupational License No. _____

Acknowledgment is hereby made of the following Addenda received since issuance of the Project

Manual: Addendum No. _____ Dated: _____ Addendum No. _____ Dated: _____

Addendum No. _____ Dated: _____ Addendum No. _____ Dated: _____ Addendum No.

_____ Dated: _____ Addendum No. _____ Dated: _____

Attached hereto is a cashier's check on the _____

_____ Bank of _____ Dollars

(\$ _____), made payable to the City West Park, Florida.

_____ L.S. (Name of Bidder) (Affix Seal)

_____ L.S. Signature of Officer

_____ L.S. (Title of Officer)

Address: _____

City: _____ State: _____

The full names and residences of persons and firms interested in the foregoing bid, as principals, are as follows:

Name of the executive who will give personal attention to the work: _____

Attach list of subcontractors

1-The City of West Park reserves the right to waive any information in any bid, to reject any and all bids and to delete any part of the above items.

2-Changes in the Contract Price and Contract Time require prior authorization in writing from Owner and/or the Architect/Engineer, in the form of a Change Order or Work Change Directive. The Contractor is responsible for verification of all required divisions and to report to the Owner any discrepancies found prior to ordering materials and or equipment for construction. Refer to General Conditions.

3-Contractor is responsible for restoring all areas disturbed during construction, including adjacent green areas (St. Augustine). Cost of restoration must be included as part of the entire bid.

4-The contractor shall be responsible for the satisfactory coordination of the standard lift station construction with other construction and activities in the area. Delays in work resulting from lack of such harmony shall not in any way be a cause for extra compensation by any of the parties.

5-All electrical work for this project will be the responsibility of the Bidder. This includes FPL coordination on service size and location, circuit breaker, junction boxes, auto transfer switch, generator inlet, alarm, pump control panel assembly, security lighting, comminutor, pumps, and telemetry assembly and all costs associated with the furnishing and installation of the aforementioned **as applicable.**

6-Bid prices for the various divisions and work items are intended to establish a total price for completing the project in its entirety. The Contractor shall include in the Bid, any item for which a separate division has not been established in the Base Bid Form (under any related division), to reflect the total price for completing the project in its entirety, as specified in the Project Manual and Construction Drawings.

By signing below, the Bidder certifies that they have familiarized themselves with the scope of work and project site and that the proposed pricing incorporates all items required for the furnishing, installation, and completion of the specified lift station and force main in their entirety, and any ancillary item not itemized as a specific bid item shall be considered incidental to the project and no separate compensation will be made.

Name of Bidder

Signature of Bidder

Bid Form Project Name: McTyre Park Sewer Lift Station & Force Main

City's Project No.: ITB No. 26-0213

BID FORM

Bid prices stated in the proposal include all costs and expenses for mobilization, taxes, labor, equipment, materials, contractors' overhead and profit. The quantities for payment under this Contract will be determined by completed items in place, ready for service and accepted by the Owner. Contract prices are intended to establish a total price for completing the project in its entirety as intended. *All work not listed in the Bid Form but required in order to furnish and install all elements as intended, shall be included in the proposal. All work, mobilization, inspection and testing requirements, general and supplementary conditions, quality control requirements, contractor and utility coordination, dust control, Florida Trench Safety Act, pollution prevention, safety measures, and incidental costs shall be included in the overall contract, no separate payment or additional payment will be made.*

SCOPE OF WORK:

Base Bid:

The work consists of, but is not limited to, the furnishing and installation of a new/complete sanitary sewer lift station and 2" HDPE private force main, including all connections and appurtenances at McTyre Park located at 3501 SW 56th Avenue, West Park, Florida 33023. The contractor shall, unless specified otherwise, furnish all materials, equipment, tools, labor, and appurtenances necessary for site preparation, dewatering, construction, installations, testing, and start-up that is necessary to accomplish the work required under the contract and as shown on the engineering drawings and Standard Details.

LIFT STATION

Furnish and install complete MOPS Duplex Sewage Pump Lift Station including, but not limited to Mops submersible sewage pumps, stainless steel pump lifting cables, pre-assembled 4'x12' Fiberglass wet well with piping, hatch cover, guide rails, hanging rack, couplings, stub-out, fittings and all other appurtenances; MOPS valve box assembly; MOPS odor/gas scrubber; and MOPS Control Center including float switch level controls, NEMA 4X stainless steel enclosed complete MOPS Duplex control panel all in accordance with the contract drawings and specifications. Bidder shall furnish and install aluminum control center mounting assembly including guideposts, unistrut, bolting, end caps and top pipe caps; painted steel disconnect switch with properly sized fuses mounted on control center assembly with connection nipple (wired between the disconnect and the control center); R.P.Z. Backflow Preventer Assembly model 75 with Stainless Steel support brackets (incl. concrete slab). Bidder shall perform Trim-Out installation services, including but not limited to the supply and installation of rigid explosion-proof conduit system and seal-off fittings, pump installation and all required wiring to control panel for specified operation.

The bidder shall also be responsible for completing any other necessary items not included with the fiberglass lift station including, but not limited to, excavation backfilling, grading, gravel, setting of wet well, surface restoration, concrete supports, 8-inch thick concrete slab, piping, connection of valve box to force main, connection of influent lines from building, all electrical work including FPL coordination, power line to disconnect switch, grounding of disconnect switch, water line installation and connection to the RPZ.

A. *Lift Station Sub Total (Lump Sum):* \$ _____

FORCE MAIN

Furnish and install up to 1,100 linear feet of 2-inch fused HDPE forcemain by Horizontal Directional Drilling. Includes all labor, materials, equipment, components, and connections as necessary to install complete force main in accordance with the construction drawings and specifications. Includes force main line testing, core drilling and connection to existing sanitary sewer manhole, maintenance of traffic (MOT), bore pit and exploratory digging, backfilling, and restoration of all disturbed areas as directed by the City.

B. Force Main Sub Total (Lump Sum): \$ _____

GRAVITY SEWER

Furnish and install up to 135 linear feet of 4-inch PVC sewer in accordance with the contract plans. Includes, but is not limited to, excavation, dewatering, utility coordination, bedding, pipe material, all connections, fittings, backfill and compaction, and restoration of concrete, asphalt, and grassed areas.

C. Gravity Sewer Sub Total (Lump Sum): \$ _____

CHAIN LINK FENCE/GATE

Furnish and install XX linear feet of 6-FT high chain link fence and gate at lift station in accordance with the detail provided. Includes, but is not limited to, concrete for posts, galvanized fence material, swing gate(s), and privacy slats. Excludes barbed wire and associated brackets.

D. Fence Sub Total (Lump Sum): \$ _____

GENERAL CONDITIONS

E. Performance and Payment Bonds \$ _____

F. Allowances/Owner's Contingency (DO NOT BID)* \$ 10,000.00

LUMP SUM TOTAL BASE BID CONSTRUCTION COST (A thru F): \$ _____

WRITTEN LUMP SUM TOTAL BASE BID CONSTRUCTION COST (GUARANTEED MAXIMUM PRICE/COST):

\$ _____

(Grand Total Base Bid)

(*The Owner Contingency has been established for the purpose of funding portions of the work which are unforeseeable at the time of contract award. It requires owner/City's authorization and it is understood that any unused portions of the contingency amount or permit allowance are to remain with the City.

BIDDER (Company Name):

NAME OF REPRESENTATIVE (PRINT) _____

TITLE: _____

BIDDER'S CONTACT INFO.

ADDRESS: _____

PHONE NO.: _____

EMAIL : _____

NOTES:



END OF SECTION

LIST OF MAJOR SUB CONTRACTOR

Bidders are required to list with the Proposal, on this attached sheet all major sub-contractors included for the prosecution of the work. Failure to complete the list may be cause for declaring the Proposal irregular.

The successful bidder shall employ the sub-contractors listed hereunder for the class of work indicated, which list shall not be modified in any way without the written consent of the City of West Park.

The Bidder expressly agrees that:

If awarded a contract as a result of this proposal, the major sub-contractors used in the prosecution of the work will be those listed below.

The Bidder represents that the sub-contractors listed below are financially responsible and are qualified to do the work required.

CATEGORY OR CLASS NAME OF SUB-CONTRACTOR ADDRESS OF WORK

END OF SECTION

SECTION 00350

CONTINUED QUESTIONARE

Submitted to: The Mayor and City Commission of the City of West Park, Florida:

By _____

Principal Office _____

How many years has your organization been in business as a General Contractor under your present business name? _____

Does your organization have current occupational licenses entitling it to do the work contemplated in this Contract? _____

State of Florida License: (State type and number):

Federal I.D. No: _____

Broward County Certificate of Competency: (State type and number):

Include copies of above licenses and certifications with proposal: _____

How many years of experience in similar work has your organization had?

- (A) As a General Contractor _____
- (B) As a Sub-Contractor _____
- (C) What **similar** contracts has your organization completed within the last five (5) years? State below:

Contract Amount	Class of Work	when completed	Name/Email of Owner
_____	_____	_____	_____
_____	_____	_____	_____
_____	_____	_____	_____
_____	_____	_____	_____

Are you a Certified Minority Contractor with Broward County?

Have you ever failed to complete any work awarded to you? _____

If so, where and why? _____

Has any officer or partner of your organization ever failed to complete a contract handled in his own name? _____

If so, state name of individual, name of owner, and reason thereof:

In what other lines of business are you financially interested or engaged?

Give references as to experience, ability and financial standing:

What equipment do you own that is available for the proposed work and where is it located?

Financial Statement: Note: May be displayed as public record.

END OF SECTION

SECTION 00410

BID BOND

STATE OF FLORIDA)
 : ss
COUNTY OF BROWARD)

KNOW ALL MEN BY THESE PRESENTS, that _____ as Principal, and _____, as Surety, a Corporation chartered and existing under the laws of the State of _____, with its principal offices in the City of _____, and authorized to do business in the State of Florida are held and firmly bound unto the Owner, _____ in the penal sum of _____ Dollars (\$ _____) or 5% of bid amount lawful money of the United States, for the payment of which sum will and truly to be made, we bind ourselves, our heirs, executors, administrators, and successors, jointly and severally, firmly by these presents.

THE CONDITION OF THIS OBLIGATION IS SUCH, that whereas the Principal has submitted the accompanying bid, dated _____, 20____, for:

Project Description _____

Project No: _____

NOW, THEREFORE:

- A. If the principal shall not withdraw said bid within sixty (60) days after date of opening of the same, and shall within ten (10) days after the prescribed forms are presented to him for signature, enter into a written contract with the Owner in accordance with the bid as accepted, and give bonds with good and sufficient surety or sureties, as may be required, for the faithful performance and proper fulfillment of such contract, then the above obligations shall be void and of no effect, otherwise to remain in full force and effect.
- B. In the event of the withdrawal of said bid within the period specified, or the failure to enter into such contract and give such bonds within the time specified, if the principal shall pay the Owner the difference between the amount specified in said bid and the amount for which the Owner may procure the required work and supplies, if the latter amount be in excess of the former, then the above obligations shall be void and of no effect, otherwise to remain in full force and effect.

IN WITNESS WHEREOF, the above bounded parties have executed this instrument under their several seals, this day of _____, A.D., 20____, the name and corporate seal of each corporate party being hereto affixed and these presents duly signed by its undersigned representative, pursuant to authority of its governing body.

WITNESSES: (If Sole Ownership or Partnership, two (2) witnesses required).
(If Corporation, Secretary Only will attest and affix seal).

WITNESSES:

PRINCIPAL:

Name of Firm

Signature of Authorized (Affix Seal)

Title

Business Address

City, State & Zip Code

SURETY:

Corporate Surety

Attorney-in-Fact (Affix Seal)

Business Address

City, State & Zip Code

Name of Local Insurance Agency

END OF SECTION

SECTION 00500 CONTRACT

AGREEMENT

CONTRACT AGREEMENT

THIS IS AN AGREEMENT, dated the ___ day of _____, 2026, between:

CITY OF WEST PARK
a Florida municipal corporation, hereinafter "CITY,"

and

a for profit corporation, authorized to do business in the State of
Florida, hereinafter "CONTRACTOR."

WITNESSETH:

In consideration of the mutual terms and condition, promises, covenants, and payments hereinafter set forth, CITY and CONTRACTOR agree as follows:

ARTICLE 1

PREAMBLE

In order to establish the background, context and form of reference for this Agreement and to generally express the objectives, and intentions, of the respective parties herein, the following statements, representations and explanations shall be accepted as predicates for the undertakings and commitments included within the provisions which follow and may be relied upon by the parties as essential elements of the mutual considerations upon which this Agreement is based.

1.1 CITY is in need of an independent contractor to perform work related to site improvements for the McTyre Park Sewer Lift Station & Force Main project within the City of West Park.

1.2 CITY requested sealed bids from qualified licensed contractors for McTyre Park Sewer Lift Station & Force Main project through ITB No: 26-0213; and

ARTICLE 2

SCOPE OF WORK

2.1 The CONTRACTOR shall furnish all of the materials, tools, supplies, and labor necessary to perform all of the work described in the Invitation for Bid - ITB No: 26-0213 - McTyre Park Sewer Lift Station & Force Main, a copy of which is attached hereto and specifically made a part of this Agreement as Exhibit "A" and in the Bid Response ("Bid") from

CONTRACTOR, dated xxxx, 2026, a copy of which is attached hereto and specifically made a part of this Agreement as Exhibit "B".

2.2 CONTRACTOR hereby represents to CITY, with full knowledge that CITY is relying upon these representations when entering into this Agreement with CONTRACTOR, that CONTRACTOR has the professional expertise, experience and manpower to perform the services to be provided by CONTRACTOR pursuant to the terms of this Agreement.

2.3 CONTRACTOR assumes professional and technical responsibility for performance of its services to be provided hereunder in accordance with applicable recognized professional standards. If within twelve (12) months following completion of its services, such services fail to meet the aforesaid standards, and the CITY promptly advises CONTRACTOR thereof in writing, CONTRACTOR agrees to re-perform such deficient services without charge to the CITY.

2.4 None of the work or services under this contract shall be subcontracted beyond that shown on List of Major Sub-Contractors submitted to the CITY by CONTRACTOR, unless CONTRACTOR obtains prior written consent from the CITY. Approved subcontractors shall be subject to each provision of this contract and CONTRACTOR shall be responsible and indemnify the CITY for all subcontractors' acts, errors or omissions.

ARTICLE 3

TIME FOR COMPLETION AND LIQUIDATED DAMAGES

3.1 The CONTRACTOR shall commence work as directed by CITY and in accordance with a project timeline to be provided to CONTRACTOR by the CITY. CONTRACTOR shall complete all work in a timely manner, but no later than **120 calendar days from the date of NTP**, as directed by CITY and as stated in Exhibit "A" to this Agreement.

3.2 It is mutually agreed that time is of the essence of this Contract and should the CONTRACTOR fail to complete the work within the specified time, or any authorized extension thereof, there shall be deducted from the compensation otherwise to be paid to the CONTRACTOR, and the CITY will retain as liquated damages the amount of **One Thousand Dollars (\$1,000.00) per calendar day** for each calendar day elapsing beyond the specified time for completion or any authorized extension thereof, which sum shall represent the actual damages which the CITY will have sustained by failure of the CONTRACTOR to complete the work within the specified time. It is further agreed that said sum is not penalty, but is the stipulated amount of damage sustained by the CITY in the event of such default by the CONTRACTOR.

3.3 Anything to the contrary notwithstanding, minor adjustment to the timetable for completion approved by CITY in advance, in writing, will not constitute a delay by CONTRACTOR. Furthermore, a delay due to an Act of God, fire, lockout, strike or labor dispute, riot or civil commotion, act of public enemy or other cause beyond the control of CONTRACTOR shall extend this Agreement for a period equal to such delay and during this period such delay shall not constitute a delay by CONTRACTOR for which liquidated damages are due.

ARTICLE 4 CONTRACT SUM

4.1 The CITY hereby agrees to pay CONTRACTOR for the faithful performance of this Agreement, for work completed in accordance with the Invitation for Bid - ITB No: 26-0213 - McTyre Park Sewer Lift Station & Force Main, dated January 16, 2026, attached hereto as Exhibit "A", and as directed by CITY. Prices for work completed by the CONTRACTOR shall be as reflected in CONTRACTOR's Bid Response to ITB No. 26-0213, a copy of which is attached hereto and made a part hereof as Exhibit "B". A total contact price hereto is referred to as Contract Sum and shall not exceed _____ Dollars (\$).

4.2 The CITY will make payments to CONTRACTOR for completed and proper work and in for the amounts stated in Exhibits "A" and "B".

4.3 The CONTRACTOR shall guarantee all portions of the Project against poor workmanship and faulty materials for a period of twelve (12) months after final payment and shall immediately correct any defects, which may appear during this period upon notification by CITY.

4.4 The making and acceptance of the final payment shall constitute a waiver of all claims by the CONTRACTOR other than those arising from requirements of the specifications.

4.5 CONTRACTOR is prohibited from placing a lien on the City's property. This prohibition applies to; *inter alia*, all sub-consultants and subcontractors, suppliers and labors.

ARTICLE 5 CONTRACTOR'S LIABILITY INSURANCE

5.1 The CONTRACTOR shall not commence work under this contract until he has obtained all insurance required under this paragraph and such insurance has been approved by the CITY nor shall the CONTRACTOR allow any Subcontractor to commence work on his sub-contract until all similar such insurance required of the subcontractor has been obtained and approved.

5.2 Certificates of insurance, reflecting evidence of the required insurance, shall be filed

with the City prior to the commencement of the work. These Certificates shall contain a provision that coverage afforded under these policies will not be canceled until at least thirty (30) days prior written notice has been given to the CITY. Policies shall be issued by companies authorized to do business under the laws of the State of Florida.

5.3 Financial Ratings must be no less than "A" in the latest edition of "Bests Key Rating Guide", published by A.M. Best Guide.

5.4 Insurance shall be in force until all work required to be performed under the terms of the Contract is satisfactorily completed as evidenced by the formal acceptance by the CITY. In the event the insurance certificate provided indicates that the insurance shall terminate and lapse during the period of this contract, then in that event, the CONTRACTOR shall furnish, at least thirty (30) days prior to the expiration of the date of such insurance, a renewed certificate of insurance as proof that equal and like coverage for the balance of the period of the contract and extension thereunder is in effect. The CONTRACTOR shall not continue to work pursuant to this contract unless all required insurance remains in full force and effect.

5.5 Comprehensive General Liability insurance to cover liability bodily injury and property damage. Exposures to be covered are premises, operations, products/completed operations, and certain contracts. Coverage must be written on an occurrence basis, with the following limits of liability:

- a) Workers' Compensation Insurance - as required by law;
- b) Commercial General Liability Insurance - \$1,000,000 combined single limit per occurrence for bodily injury and property damage.
- c) Automobile Liability Insurance - \$1,000,000 combined single limit per occurrence for bodily injury and property damage.
- d) Property Insurance - To be determined by Broward County, Miami-Dade County School Board, and State of Florida once construction value is established.

5.6 The CONTRACTOR shall hold the CITY, its agents, and employees, harmless on account of claims for damages to persons, property or premises arising out of the operations to complete this Agreement. The CITY, the School Board of Miami-Dade County, Florida and its members, officers, and employees, State of Florida, and Broward County shall each be an additional insured on all liability coverages except Workers' Compensation insurance.

5.7 The CITY reserves the right to require any other insurance coverage it deems necessary depending upon the exposures.

ARTICLE 6 PROTECTION OF PROPERTY

6.1 At all times during the performance of this Contract, the CONTRACTOR shall protect the CITY's property and properties adjoining the Project site from all damage whatsoever on account of the work being carried on pursuant to this Agreement.

ARTICLE 7
CONTRACTOR'S INDEMNIFICATION

7.1 The CONTRACTOR agrees to release the CITY from and against any and all liability and responsibility in connection with the above-mentioned matters. The CONTRACTOR further agrees not to sue or seek any money or damages from CITY in connection with the above-mentioned matters.

7.2 The CONTRACTOR agrees to indemnify and hold harmless the CITY, its trustees, elected and appointed officers, agents, servants and employees, from and against any and all claims, demands, or causes of action of whatsoever kind or nature, and the resulting losses, costs, expenses, reasonable attorneys' fees, liabilities, damages, orders, judgments, or decrees, sustained by the CITY or any third party arising out of, or by reason of, or resulting from the CONTRACTOR's negligent acts, errors, or omissions.

7.3 If a court of competent jurisdiction holds the City liable for certain, tortuous acts of its agents, officers, or employees, such liability shall be limited to the extent and limit provided in 768.28, Florida Statutes. This provision shall not be construed as a waiver of any right or defense that the City may possess. The City specifically reserves all rights as against any and all claims that may be brought.

ARTICLE 8
INDEPENDENT CONTRACTOR

8.1 This Agreement does not create an employee/employer relationship between the parties. It is the intent of the parties that the CONTRACTOR is an independent contractor under this Agreement and not the CITY's employee for all purposes, including but not limited to, the application of the Fair Labor Standards Act minimum wage and overtime payments, Federal Insurance Contribution Act, the Social Security Act, the Federal Unemployment Tax Act, the provisions of the Internal Revenue Code, the State Workers Compensation Act, and the State unemployment insurance law. The CONTRACTOR shall retain sole and absolute discretion in the judgment of the manner and means of carrying out the CONTRACTOR's activities and responsibilities hereunder provided. This Agreement shall not be construed as creating any joint employment relationship between the CONTRACTOR and the CITY and the CITY will not be liable for any obligation incurred by CONTRACTOR, including but not limited to unpaid minimum wages and/or overtime premiums.

ARTICLE 9
PERFORMANCE BOND

9.1 A performance bond shall be required for this Agreement in the amount of 110% of the total construction cost.

ARTICLE 10
CHANGES TO SCOPE OF WORK AND ADDITIONAL WORK

10.1 CITY or CONTRACTOR may request changes that would increase decrease or otherwise modify the Scope of Services/Basic Services to be provided under this Agreement as described in Article 2 of this Agreement. Such changes or additional services must be in accordance with the provisions of the Code of Ordinances of the CITY and must be contained in a written amendment, executed by the parties hereto, with the same formality and with equality and dignity prior to any deviation from the terms of this Agreement, including the initiation of any additional or extra work. Each amendment shall at a minimum include the following information on each project:

PROJECT NAME
PROJECT DESCRIPTION
ESTIMATED PROJECT COST
ESTIMATED COST FOR ADDITION OR CHANGE TO PROJECT CONTRACT
ESTIMATED PROJECT COMPLETION DATE

10.2 In no event will the CONTRACTOR be compensated for any work, which has not been described in a separate written agreement executed by the parties hereto.

ARTICLE 11
TERM AND TERMINATION

11.1 This Agreement may be terminated by either party for cause, or the CITY for convenience, upon thirty (30) days written notice by the CITY to CONTRACTOR in which event the CONTRACTOR shall be paid its compensation for services performed to termination date. In the event that the CONTRACTOR abandons this Agreement or causes it to be terminated, he shall indemnify the CITY against any loss pertaining to this termination up to a maximum of the full contracted fee amount. All finished or unfinished documents, data, studies, plans, surveys, and reports prepared by CONTRACTOR shall become the property of CITY and shall be delivered by CONTRACTOR to CITY.

11.2 This Agreement shall take effect as of the date of execution as shown herein below and continue for such time as is contemplated by the CITY.

ARTICLE 12
CONTRACT DOCUMENTS

12.1 CONTRACTOR and CITY hereby agree that the following Specification and Contract Documents, which are attached hereto and made a part thereof, are fully incorporated herein and made a part of this Agreement, as if written herein word for word: this Agreement; Invitation for Bid - ITB No: 26-0213 - McTyre Park Sewer Lift Station & Force Main, as set forth in and made a part of this Agreement as Exhibit "A"; CONTRACTOR's Bid in response to ITB No. 26-0213, as set forth and made a part of this Agreement as Exhibit "B"; and all other exhibits thereto.

ARTICLE 13
MISCELLANEOUS

13.1 Legal Representation. It is acknowledged that each party to this Agreement had the opportunity to be represented by counsel in the preparation of this Agreement and, accordingly, the rule that a contract shall be interpreted strictly against the party preparing same shall not apply due to the joint contribution of both parties.

13.2 Assignments. This Agreement, or any interest herein, shall not be assigned, transferred or otherwise encumbered, under any circumstances, by CONTRACTOR without the prior written consent of CITY; provided however, that claims for money by the CONTRACTOR from the CITY under this contract may be assigned, transferred or pledged to a bank, trust company, or other financial institution without the CITY's approval. Written notice of any assignment, transfer or pledge of funds shall be furnished within ten (10) days by the CONTRACTOR to the CITY. For purposes of this Agreement, any change of ownership of CONTRACTOR shall constitute an assignment, which requires CITY approval. However, this Agreement shall run to the CITY and its successors and assigns.

13.3 Records. CONTRACTOR shall keep books and records and require any and all subcontractors to keep books and records as may be necessary in order to record complete and correct entries as to personnel hours charged to this engagement, and any expenses for which CONTRACTOR expects to be reimbursed, if applicable. Such books and records will be available at all reasonable times for examination and audit by CITY and shall be kept for a period of three (3) years after the completion of all work to be performed pursuant to this Agreement. Incomplete or incorrect entries in such books and records will be grounds for disallowance by CITY of any fees or expenses based upon such entries.

CITY is a public agency subject to Chapter 119, Florida Statutes. To the extent CONTRACTOR is acting on behalf of CITY pursuant to Section 119.0701, Florida Statutes, CONTRACTOR shall:

- a. Keep and maintain public records that ordinarily and necessarily would be required to be kept and maintained by CITY were CITY performing the services under this agreement;

b. Provide the public with access to such public records on the same terms and conditions that the County would provide the records and at a cost that does not exceed that provided in Chapter 119, Florida Statutes, or as otherwise provided by law;

c. Ensure that public records that are exempt or that are confidential and exempt from public record requirements are not disclosed except as authorized by law; and

d. Meet all requirements for retaining public records and transfer to CITY, at no cost, all public records in possession of the CONTRACTOR upon termination of this Agreement and destroy any duplicate public records that are exempt or confidential and exempt. All records stored electronically must be provided to the CITY.

e. IF THE CONTRACTOR HAS QUESTIONS REGARDING THE APPLICATION OF CHAPTER 119, FLORIDA STATUTES, TO THE CONTRACTOR'S DUTY TO PROVIDE PUBLIC RECORDS RELATING TO THIS CONTRACT, **CONTACT THE CUSTODIAN OF PUBLIC RECORDS AT: (954) 989-2688 ext. 205; agrant@cityofwestpark.org; 1965 South State Road 7, West Park, FL 33023.**

13.4 Ownership of Documents. Reports, surveys, plans, studies and other data provided in connection with this Agreement are and shall remain the property of City.

13.5 No Contingent Fees. CONTRACTOR warrants that it has not employed or retained any company or person, other than a bona fide employee working solely for the CONTRACTOR, to solicit or secure this Agreement, and that it has not paid or agreed to pay any person, company, corporation, individual or firm, other than a bona fide employee working solely for CONTRACTOR, any fee, commission, percentage, gift, or other consideration contingent upon or resulting from the award or making of this Agreement. For the breach or violation of this provision, the CITY shall have the right to terminate the Agreement without liability at its discretion, to deduct from the contract price, or otherwise recover the full amount of such fee, commission, percentage, gift or consideration.

13.6 Notice. Whenever any party desires to give notice unto any other party, it must be given by written notice, sent by registered United States mail, with return receipt requested, addressed to the party for whom it is intended and the remaining party, at the places last specified, and the places for giving of notice shall remain such until they shall have been changed by written notice in compliance with the provisions of this section. For the present, the CONTRACTOR and the CITY designate the following as the respective places for giving of notice:

CITY: W. Ajibola Balogun, City Administrator
City of West Park
1965 S. State Road 7
West Park, Florida 33023

Copy To: Burnadette Norris-Weeks, City Attorney
Burnadette Norris-Weeks, P.A.

401 North Avenue of the Arts
Fort Lauderdale, Florida 33311

CONTRACTOR:

13.7 Binding Authority. Each person signing this Agreement on behalf of either party individually warrants that he or she has full legal power to execute this Agreement on behalf of the party for whom he or she is signing, and to bind and obligate such party with respect to all provisions contained in this Agreement.

13.8 Exhibits. Each Exhibit referred to in this Agreement forms an essential part of this Agreement. The exhibits if not physically attached should be treated as part of this Agreement and are incorporated herein by reference.

13.9 Headings. Headings herein are for convenience of reference only and shall not be considered on any interpretation of this Agreement.

13.10 Severability. If any provision of this Agreement or application thereof to any person or situation shall, to any extent, be held invalid or unenforceable, the remainder of this Agreement, and the application of such provisions to persons or situations other than those as to which it shall have been held invalid or unenforceable shall not be affected thereby, and shall continue in full force and effect, and be enforced to the fullest extent permitted by law.

13.11 Governing Law. This Agreement shall be governed by the laws of the State of Florida with venue lying in Broward County, Florida.

13.12 Disputes. Any claim, objection, or dispute arising out of the terms of this Agreement shall be litigated in the Seventeenth Judicial Circuit Court in and for Broward County.

13.13 Attorney's Fees. To the extent authorized by law, in the event that either party brings suit for enforcement of this Agreement, the prevailing party shall be entitled to attorney's fees and court costs in addition to any other remedy afforded by law.

13.14 Extent of Agreement. This Agreement together with Contract Documents, attached as an Exhibit hereto, as amended herein above represents the entire and integrated agreement between the CITY and the CONTRACTOR and supersedes all prior negotiations, representations or agreements, either written or oral.

13.15 Waiver. Failure of the CITY to insist upon strict performance of any provision or condition of this Agreement, or to execute any right there in contained, shall not be construed as a waiver or relinquishment for the future of any such provision, condition, or right, but the same shall remain in full force and effect.

13.16 E-Verify. In accordance with Florida Statutes §448.095, the Contractor, prior to commencement of services or payment by the City, will provide to the City proof of participation/enrollment in the E-Verify system of the Department of Homeland Security. Evidence of participation/enrollment will be a printout of the Company's "Company Profile" page from the E-verify system. Failure to be continually enrolled and participating in the E-Verify program will be a breach of contract which will be grounds for immediate termination of the contract by the City. The Contractor will not hire any employee who has not been vetted through E-Verify. The Contractor may not subcontract any work for the City to any subcontractor that has not provided an affidavit stating that the subcontractor does not employ, contract with or subcontract with an unauthorized alien.

13.17 Scrutinized Companies. Contractor hereby certifies that it: a) has not been placed on the Scrutinized Companies that Boycott Israel List, nor is engaged in a boycott of Israel; b) has not been placed on the Scrutinized Companies with Activities in Sudan List nor the Scrutinized Companies with Activities in the Iran Petroleum Energy Sector List; and c) has not been engaged in business operations in Cuba or Syria. If City determined that Contractor has falsely certified facts under this paragraph or if Contractor is found to have been placed on the Scrutinized Companies Lists or is engaged in a boycott of Israel after the execution of this Agreement, City will have all rights and remedies to terminate this Agreement consistent with Section 287.135, Florida Statutes, as amended. The City reserves all rights to waive the certifications required by this paragraph on a case-by-case exception basis pursuant to Section 287.135, Florida Statutes, as amended. City reserves all rights to waive the certifications required by this paragraph on a case-by-case exception basis pursuant to Section 287.135, Florida Statutes, as amended.

Contractor shall not enter into a contract with an entity which would give access to an individual's personal identifying information if: (1) the entity is owned by the government of a foreign country of concern; (2) the government of a foreign country of concern has a controlling interest in the entity; or (3) the entity is organized under the laws or has its principal place of business in a foreign country of concern Section 287.138(2) (a)-(c), Fla. Stat. (2023), under Chapter 2023-33, Laws of Florida.

(This space intentionally left blank)

IN WITNESS OF THE FOREGOING, the parties have set their hands and seals the day and year first written above.

CITY OF WEST PARK

ATTEST:

Alexandra Grant, City Clerk

BY: _____
Felicia Brunson., Mayor

APPROVED AS TO FORM

Burnadette Norris-Weeks, City Attorney

W. Ajibola Balogun, City Administrator

CONTRACTOR

WITNESSES:

BY: _____

ATTEST:

SECRETARY

STATE OF FLORIDA)
)SS:
COUNTY OF BROWARD)

BEFORE ME, an officer duly authorized by law to administer oaths and take acknowledgments, personally appeared _____ as _____, of _____, a Florida corporation, and acknowledged executed the foregoing Agreement as the proper official of _____, for the use and purposes mentioned in it and affixed the official seal of the corporation, and that the instrument is the act and deed of that corporation.

IN WITNESS OF THE FOREGOING, I have set my hand and official seal at in the State and County aforesaid on this __ day of _____, 2026.

NOTARY PUBLIC

My Commission Expires:

See attached document for Exhibit "A"

Invitation for Bid - ITB No: 26-0213
(McTyre Park Sewer Lift Station & Force Main)

(This space intentionally left blank)

See attached document for Exhibit "B"

(Contractor's Bid in Response to ITB 26-xxxxx - Dated _____, 2026)

(This space intentionally left blank)

SECTION 00610

PERFORMANCE BOND

STATE OF FLORIDA)
 : ss
COUNTY OF BROWARD)

KNOW ALL MEN BY THESE PRESENTS, that _____ as Principal, hereinafter called Contractor, and _____, as Surety, hereinafter called Surety, are held in firmly bound unto the City of West Park, as Obligee hereinafter called Owner, in the amount of _____ Dollars (\$ _____) for the payment whereof Contractor and Surety bind themselves, their heirs, executors, administrators, successors and assigns, jointly and severally, firmly by these presents.

WHEREAS, contractor has by written agreement dated _____, 20____, entered into Contract with Owner for:

Project Description _____
City's Project No.: _____

In accordance with Drawings and Specifications prepared by _____ which Contract is by reference made a part hereof and is hereinafter referred to as the Contract.

NOW, THEREFORE, THE CONDITIONS OF THIS OBLIGATION ARE SUCH, that, if the Principal shall in all respects promptly and faithfully perform and comply with the terms and conditions of said Contract and his obligations thereunder and shall indemnify the Owner and the Consulting Engineer and save either or all of them harmless against and from all costs, expenses and damages arising from the performance of said Contract or the repair of any work thereunder, then this obligation shall be void; otherwise, this Bond shall remain in full force and effect, in accordance with the following terms and conditions:

- A. The Principal and Surety jointly and severally agree to pay the Owner any difference between the sum of which the said Principal would be entitled on the completion of the Contract, and that sum which the Owner may be obliged to pay for the completion of said work by Contractor or otherwise, and any damages, direct or indirect or consequential,

which the said Owner may sustain on account of such work, or on account of the failure of said Contractor to property and in all things, keep and excuse all of the provision of said Contract.

- B. And this Bond shall remain in full force and effect for a period of one (1) year from the date of acceptance of the project by the Owner and shall provide that the Contractor guarantees to repair or replace for said period of one (1) year all work performed and materials and equipment furnished that were not performed or furnished according to the terms of the Contract, and shall make good, defects thereof which have become apparent before the expiration of said period of one (1) year. If any part of the project, in the judgment of the Owner, for the reasons above stated needs to be replaced, repaired or made good during that time, the Owner shall notify the Contractor in writing. If the Contractor refuses or neglects to do such work within five (5) days from the date of service of such Notice, the Owner shall have the work done by others and the cost thereof shall be paid by the Contractor or his Surety.
- C. And the said Surety, for value received hereby stipulates and agrees that no change, extension of time, alteration or addition to the terms of the Contract or to the work to be performed thereunder or the specifications accompanying the same shall in any way affects its obligations on this board, and it does hereby waive Notice of any change, extension of time, alteration or addition to the terms of the Contract or to the work or to the Specifications.
- D. The Surety represents and warrants to the Owner that they have a Best's Key Rating Guide General Policyholder's Rating of "_____" and Financial Category of "Class_____."

IN WITNESS WHEREOF, the above bounded parties have executed this instrument under their several seals, this ____ day of _____, A.D., 20____, the name and corporate seal of each corporate party being hereto affixed and these presents duly signed by its undersigned representative, pursuant to authority of its governing body.

WITNESSES: (If Sole Ownership or Partnership, two (2) witnesses required).
(If Corporation, Secretary Only will attest and affix seal).

WITNESSES:

PRINCIPAL:

Signature of Authorized Officer (Affix Seal)

Title

Business Address

City, State & Zip Code

WITNESSES:

SURETY:

Corporate Surety

Title

Business Address

City, State & Zip Code

Name of Local Insurance Agency

END OF SECTION

CERTIFICATES AS TO CORPORATE PRINCIPAL

I, _____, certify that I am the Secretary of the Corporation named as Principal in the within Bond; that _____ who signed the said bond on behalf of the Principal, was then _____ of said Corporation; that I know his signature, and his signature hereto is genuine; and that said bond was duly signed, sealed, and attested for and on behalf of said Corporation by authority of its governing body.

Secretary (Corporate Seal)

STATE OF FLORIDA)
 : ss
COUNTY OF BROWARD)

Before me, a Notary Public, duly commissioned, qualified and acting, personally appeared _____ to me well known, who being by me first duly sworn upon oath, says that he is the Attorney-in-Fact, for the _____ and that he has been authorized by _____ to execute the foregoing bond on behalf of the Contractor named therein in favor of the City of West Park, Florida.

Sworn and subscribed to before me this _____ day of _____, 20__ A.D.
(Attach Power of Attorney)

Notary Public – State of Florida At Large
My Commission Expires:

END OF SECTION

SECTION 00620

PAYMENT BOND

STATE OF FLORIDA)
 : ss
COUNTY OF BROWARD)

KNOW ALL MEN BY THESE PRESENTS, that _____
as Principal, hereinafter called Contractor, and _____, as Surety,
hereinafter called Surety, are held and firmly bound unto the CITY OF WEST PARK, as Obligee,
hereinafter called Owner, in the amount of _____ Dollars (\$ _____) for the
payment whereof Contractor and Surety bind themselves, their heirs, executors, administrators, successors
and assigns, jointly and severally, firmly by these presents.

WHEREAS, contractor has by written agreement dated _____, 20____,
entered into a Contract with Owner for:

Project Description: _____
City's Project No.: _____

In accordance with Drawings and Specifications prepared by _____, which Contract
is by reference made a part hereof and is hereinafter referred to as the Contract.

NOW, THEREFORE, THE CONDITIONS OF THIS OBLIGATION ARE SUCH, that, if
the Principal shall promptly make payment to all claimants, as herein below defined, then this obligation
shall be void; otherwise, this Bond shall remain in full force and effect, subject to the following terms and
conditions:

- A. A claimant is defined as any person supplying the Principal with labor, material and supplies, used directly or indirectly by the said Principal or any subcontractor in the prosecution of the work provided for in said Contract, and is further defined in Section 255.05(1) of the Florida Statutes.
- B. The above named Principal and Surety hereby jointly and severally agree with the Owner that every claimant as herein defined, who has not been paid in full before the expiration of a period of ninety (90) days after performance of the labor or after complete delivery of materials and supplies by such claimant, may sue on this Bond for the use of such claimant, prosecute the suit to final judgment for such sum or sums as may be justly due

claimant, and have execution thereon. The Owner shall not be liable for the payment of any costs or expenses of any such suit.

C. No suit or action shall be commenced hereunder by any claimant:

1. Unless claimant, other than one having a direct contract with the Principal, shall within forty-five (45) days after beginning to furnish labor, materials or supplies for the prosecution of the work, furnish the Principal with a notice that he intends to look to this bond for protection.
2. Unless claimant, other than one having a direct contract with the Principal, shall within ninety (90) days after such claimant's performance of the labor or complete delivery of materials and supplies, deliver to the Principal written notice of the performance of such labor or delivery of such material and supplies and the nonpayment therefore.
3. After the expiration of one (1) year from the performance of the labor or completion of delivery of the materials and supplies; it being understood, however, that if any limitation embodied in this Bond is prohibited by any law controlling the construction hereof such limitations shall be deemed to be amended so as to be equal to the minimum period of limitation permitted by such law.
4. Other than in a state court of competent jurisdiction in and for the county or other political subdivision of the state in which the project, or any part thereof, is situated, or in the United States District Court for the district in which the project, or any part thereof, is situated, and not elsewhere.

A. The Principal and the Surety jointly and severally, shall repay the Owner any sum which the Owner may be compelled to pay because of any lien for labor or materials furnished for any work included in or provided by said Contract.

B. The Surety, for value received, hereby stipulates and agrees that no change, extension of time, alteration of or addition to the terms of the Contract or to the work to be performed thereunder or the Specifications applicable thereto shall in any way affect its obligations on this Bond, and the Surety hereby waives notice of any such change, extension of time, alterations of or addition to the terms of the Contract, or to the work or to the Specifications.

C. The Surety represents and warrants to the Owner that they have a Best's Key Rating Guide General Policyholder's Rating of "_____ " and Financial Category of "Class_____."

IN WITNESS WHEREOF, the above bounded parties have executed this instrument under their several seals, this _____ day of _____, A.D., 20____, the name and corporate seal of each corporate party being hereto affixed and these presents duly signed by its undersigned representative, pursuant to authority of its governing body.

WITNESSES: (If Sole Ownership or Partnership, two (2) witnesses required).
(If Corporation, Secretary Only will attest and affix seal).

WITNESSES:

PRINCIPAL:

Signature of Authorized Officer (Affix Seal)

Title

Business Address

City, State & Zip Code

WITNESSES:

SURETY:

Corporate Surety

Title

Business Address

City, State & Zip Code

Name of Local Insurance Agency

END OF SECTION

SECTION 00650

CERTIFICATE OF INSURANCE

(Sample)

THIS IS TO CERTIFY THAT THE _____
(Insurance Company)

Address _____

of _____

has issued policies of insurance, as described below and identified by a policy number, to the insured named below; and to certify that such policies are in full force and effect at this time. It is agreed that none of these policies will be canceled or changed so as to affect the interest(s) of the City of West Park (hereinafter sometimes called the Owner) until thirty (30) days after written notice of such cancellation or change has been delivered to the Engineer: _____

Insured _____

Address _____

Status of Insured: _____ Corporation _____ Partnership _____ Individual

Location of Operations Insured _____

Description of Work:

Project Description: _____
City's Project No.: _____

INSURANCE POLICIES IN FORCE:

Forms of Coverage	Policy Number	Exp. Date
*Workers' Comp./Employer's Liability	_____	_____
+Comprehensive Automobile Liability	_____	_____
°Comprehensive General Liability	_____	_____
+Excess Liability	_____	_____
Other (Please specify type: _____)	_____	_____

POLICY INCLUDES COVERAGE FOR:

YES

NO

- | | | | |
|----|---|-------|-------|
| 1. | Additional Insured: Owner & Engineer | _____ | _____ |
| 2. | *Liability under the United States Longshoremen's and Harbor Workers' Compensation Act. | _____ | _____ |
| 3. | +All owned, hired, or non-owner automotive equipment used in connection with work done for the Owner. | _____ | _____ |
| 4. | Contractual Liability | _____ | _____ |
| 5. | Damage caused by explosion, collapse or structural injury, and damage to underground utilities. | _____ | _____ |
| 6. | Products/Completed Operations | _____ | _____ |
| 7. | Owners and Contractors Protective Liability | _____ | _____ |
| 8. | Personal Injury Liability | _____ | _____ |
| 9. | +Excess Liability applies excess of: | _____ | _____ |
| | (a) Employers Liability | _____ | _____ |
| | (b) Comprehensive General Liability | _____ | _____ |
| | (c) Comprehensive Automobile Liability | _____ | _____ |

TYPES OF POLICY FORMS OF COVERAGE LIMITS OF LIABILITY

Workers' Compensation	Bodily Injury	\$	Statutory
Employers Liability	Bodily Injury	\$ _____	Each Accident
	Disease	\$ _____	Each Person
	Disease	\$ _____	Policy Limit
Comprehensive Auto Liability	Combined Single Limit BI/PD	\$ _____	Each Accident
Comprehensive General Liability	Bodily Injury	\$ _____	Each Occurrence
		\$ _____	Aggregate
	Property Damage	\$ _____	Each Occurrence

OR

\$_____Aggregate

Combined Single
Limit BI/PD

\$_____Each Occurrence

\$_____Aggregate

Excess Liability

Combined Single

Limit BI/PD

\$_____Aggregate

Other

The Insurance Company hereby agrees to deliver, within ten (10) days, two (2) copies of the above policies to the Engineer when so requested.

NOTE: Entries on this certificate are limited to the Authorized Agent or Insurance Company Representative.

Date _____

(SEAL) _____

Insurance Company

Issued at _____

Authorized Representative

Insurance Agent or Company

-Send original to:

-Send two (2) copies to:

Attention: _____, Principal in Charge

**City of West Park
City Clerk's Office
1965 South State Road 7
West Park, Florida 33023**

Attention: W. Ajibola Balogun, City Manager

END OF SECTION

SECTION 00660

ACKNOWLEDEMENT OF CONFORMANCE WITH OSHA

TO THE CITY OF WEST PARK:

We, _____, hereby acknowledge and agree that as Contractors for the construction of _____, Engineer's Project _____, within the limits of the City of West Park, Florida, that we have the sole responsibility for compliance with all the requirements of the Federal Occupational Safety and Health Act of 1970, and all State and Local Safety and Health regulations, and agree to indemnify and hold harmless the City of West Park and its Consulting Engineers against any and all legal liability or loss the City or the Engineer may incur due to _____ failure to comply with such act.

ATTEST

CONTRACTOR

BY: _____
NAME

ATTEST

DATE

END OF SECTION

SECTION 00665

TRENCH SAFETY ACT COMPLIANCE

Bidder acknowledges that the Florida Trench Safety Act, Section 553.60 et seq., which became effective October 1, 1990, shall be in effect during the period of construction for the project. The Bidder, by signing and submitting the bids, in writing, assuring that it will perform any trench excavation in accordance with applicable trench safety standards. The bidder further identifies the following separate item costs of compliance with the applicable trench safety standards as well as the methods of compliance:

Methods of Compliance

(fill in methods)

Total \$ _____

Bidder acknowledges that this cost is included in the applicable items of the Proposal and in the Grand Total Bid Price. Failure to complete the above will result in the bid being declared non-responsive.

The Bidder is, and the Owner and Engineer are not, responsible to review or assess Bidder's safety precautions, programs or costs, or the means, methods, techniques or technique adequacy, reasonable of cost, sequences or procedures of any safety precaution, program or cost, including but not limited to, compliance with any and all requirements of Florida Statute Section 553.60 et seq. cited as the "Trench Safety Act". Bidder is, and the Owner and Engineer are not, responsible to determine of any safety or safety related standards apply to the project, including but not limited tom the "Trench Safety Act".

Signature of Authorized Representative (Manual)

Name of Authorized Representative (Typed or Printed)

Sworn to and subscribed before me in the Sate and County first mentioned above of the _____ day of _____, 20____.

(affix seal)
Notary Public

My Commission Expires:

END OF SECTION

SECTION 00700

GENERAL CONDITIONS

ARTICLE 1 – DEFINITIONS AND TERMINOLOGY

1.1 *Defined Terms*

- A. Wherever used in the Bidding Requirements or Contract Documents and printed with initial capital letters, the terms listed below will have the meanings indicated which are applicable to both the singular and plural thereof. In addition to terms specifically defined, terms with initial capital letters in the Contract Documents include references to identified articles and paragraphs, and the titles of other documents or forms.
1. *Addenda*—Written or graphic instruments issued prior to the opening of Bids which clarify, correct, or change the Bidding Requirements or the proposed Contract Documents.
 2. *Agreement*—The written instrument which is evidence of the agreement between Owner and Contractor covering the Work.
 3. *Application for Payment*—The form acceptable to Engineer which is to be used by Contractor during the course of the Work in requesting progress or final payments and which is to be accompanied by such supporting documentation as is required by the Contract Documents.
 4. *Asbestos*—Any material that contains more than one percent asbestos and is friable or is releasing asbestos fibers into the air above current action levels established by the United States Occupational Safety and Health Administration.
 5. *Bid*—The offer or proposal of a Bidder submitted on the prescribed form setting forth the prices for the Work to be performed.
 6. *Bidder*—The individual or entity who submits a Bid directly to Owner.
 7. *Bidding Documents*—The Bidding Requirements and the proposed Contract Documents (including all Addenda).
 8. *Bidding Requirements*—The advertisement or invitation to bid, Instructions to Bidders, Bid security of acceptable form, if any, and the Bid Form with any supplements.
 9. *Change Order*—A document recommended by Engineer which is signed by Contractor and Owner and authorizes an addition, deletion, or revision in the Work or an adjustment in the Contract Price or the Contract Times, issued on or after the Effective Date of the Agreement.

10. *Claim*—A demand or assertion by Owner or Contractor seeking an adjustment of Contract Price or Contract Times, or both, or other relief with respect to the terms of the Contract. A demand for money or services by a third party is not a Claim.
11. *Contract*—The entire and integrated written agreement between the Owner and Contractor concerning the Work. The Contract supersedes prior negotiations, representations, or agreements, whether written or oral.
12. *Contract Documents*—Those items so designated in the Agreement. Only printed or hard copies of the items listed in the Agreement are Contract Documents. Approved Shop Drawings, other Contractor submittals, and the reports and drawings of subsurface and physical conditions are not Contract Documents.
13. *Contract Price*—The moneys payable by Owner to Contractor for completion of the Work in accordance with the Contract Documents as stated in the Agreement (subject to the provisions of Paragraph 11.03 in the case of Unit Price Work).
14. *Contract Times*—The number of days or the dates stated in the Agreement to: (i) achieve Milestones, if any; (ii) achieve Substantial Completion; and (iii) complete the Work so that it is ready for final payment as evidenced by Engineer’s written recommendation of final payment.
15. *Contractor*—The individual or entity with whom Owner has entered into the Agreement.
16. *Cost of the Work*—See Paragraph 11.01 for definition.
17. *Drawings*—That part of the Contract Documents prepared or approved by Engineer which graphically shows the scope, extent, and character of the Work to be performed by Contractor. Shop Drawings and other Contractor submittals are not Drawings as so defined.
18. *Effective Date of the Agreement*—The date indicated in the Agreement on which it becomes effective, but if no such date is indicated, it means the date on which the Agreement is signed and delivered by the last of the two parties to sign and deliver.
19. *Engineer*—The individual or entity named as such in the Agreement. The term “engineer” used throughout also refers to the architect.
20. *Field Order*—A written order issued by Engineer which requires minor changes in the Work but which does not involve a change in the Contract Price or the Contract Times.
21. *General Requirements*—Sections of Division 1 of the Specifications.
22. *Hazardous Environmental Condition*—The presence at the Site of Asbestos, PCBs, Petroleum, Hazardous Waste, or Radioactive Material in such quantities or circumstances that may present a substantial danger to persons or property exposed thereto.

23. *Hazardous Waste*—The term Hazardous Waste shall have the meaning provided in Section 1004 of the Solid Waste Disposal Act (42 USC Section 6903) as amended from time to time.
24. *Laws and Regulations; Laws or Regulations*—Any and all applicable laws, rules, regulations, ordinances, codes, and orders of any and all governmental bodies, agencies, authorities, and courts having jurisdiction.
25. *Liens*—Charges, security interests, or encumbrances upon Project funds, real property, or personal property.
26. *Milestone*—A principal event specified in the Contract Documents relating to an intermediate completion date or time prior to Substantial Completion of all the Work.
27. *Notice of Award*—The written notice by Owner to the Successful Bidder stating that upon timely compliance by the Successful Bidder with the conditions precedent listed therein, Owner will sign and deliver the Agreement.
28. *Notice to Proceed*—A written notice given by Owner to Contractor fixing the date on which the Contract Times will commence to run and on which Contractor shall start to perform the Work under the Contract Documents.
29. *Owner*—The individual or entity with whom Contractor has entered into the Agreement and for whom the Work is to be performed.
30. *PCBs*—Polychlorinated biphenyls.
31. *Petroleum*—Petroleum, including crude oil or any fraction thereof which is liquid at standard conditions of temperature and pressure (60 degrees Fahrenheit and 14.7 pounds per square inch absolute), such as oil, petroleum, fuel oil, oil sludge, oil refuse, gasoline, kerosene, and oil mixed with other non-Hazardous Waste and crude oils.
32. *Progress Schedule*—A schedule, prepared and maintained by Contractor, describing the sequence and duration of the activities comprising the Contractor's plan to accomplish the Work within the Contract Times.
33. *Project*—The total construction of which the Work to be performed under the Contract Documents may be the whole, or a part.
34. *Project Manual*—The bound documentary information prepared for bidding and constructing the Work. A listing of the contents of the Project Manual, which may be bound in one or more volumes, is contained in the table(s) of contents.
35. *Radioactive Material*—Source, special nuclear, or byproduct material as defined by the Atomic Energy Act of 1954 (42 USC Section 2011 et seq.) as amended from time to time.

36. *Resident Project Representative*—The authorized representative of Engineer who may be assigned to the Site or any part thereof.
37. *Samples*—Physical examples of materials, equipment, or workmanship that are representative of some portion of the Work and which establish the standards by which such portion of the Work will be judged.
38. *Schedule of Submittals*—A schedule, prepared and maintained by Contractor, of required submittals and the time requirements to support scheduled performance of related construction activities.
39. *Schedule of Values*—A schedule, prepared and maintained by Contractor, allocating portions of the Contract Price to various portions of the Work and used as the basis for reviewing Contractor’s Applications for Payment.
40. *Shop Drawings*—All drawings, diagrams, illustrations, schedules, and other data or information which are specifically prepared or assembled by or for Contractor and submitted by Contractor to illustrate some portion of the Work.
41. *Site*—Lands or areas indicated in the Contract Documents as being furnished by Owner upon which the Work is to be performed, including rights-of-way and easements for access thereto, and such other lands furnished by Owner which are designated for the use of Contractor.
42. *Specifications*—That part of the Contract Documents consisting of written requirements for materials, equipment, systems, standards and workmanship as applied to the Work, and certain administrative requirements and procedural matters applicable thereto.
43. *Subcontractor*—An individual or entity having a direct contract with Contractor or with any other Subcontractor for the performance of a part of the Work at the Site.
44. *Substantial Completion*—The time at which the Work (or a specified part thereof) has progressed to the point where, in the opinion of Engineer, the Work (or a specified part thereof) is sufficiently complete, in accordance with the Contract Documents, so that the Work (or a specified part thereof) can be utilized for the purposes for which it is intended. The terms “substantially complete” and “substantially completed” as applied to all or part of the Work refer to Substantial Completion thereof.
45. *Successful Bidder*—The Bidder submitting a responsive Bid to whom Owner makes an award.
46. *Supplementary Conditions*—That part of the Contract Documents which amends or supplements these General Conditions.
47. *Supplier*—A manufacturer, fabricator, supplier, distributor, materialman, or vendor having a direct contract with Contractor or with any Subcontractor to furnish materials or equipment to be incorporated in the Work by Contractor or Subcontractor.

48. *Underground Facilities*—All underground pipelines, conduits, ducts, cables, wires, manholes, vaults, tanks, tunnels, or other such facilities or attachments, and any encasements containing such facilities, including those that convey electricity, gases, steam, liquid petroleum products, telephone or other communications, cable television, water, wastewater, storm water, other liquids or chemicals, or traffic or other control systems.
49. *Unit Price Work*—Work to be paid for on the basis of unit prices.
50. *Work*—The entire construction or the various separately identifiable parts thereof required to be provided under the Contract Documents. Work includes and is the result of performing or providing all labor, services, and documentation necessary to produce such construction, and furnishing, installing, and incorporating all materials and equipment into such construction, all as required by the Contract Documents.
51. *Work Change Directive*—A written statement to Contractor issued on or after the Effective Date of the Agreement and signed by Owner and recommended by Engineer ordering an addition, deletion, or revision in the Work, or responding to differing or unforeseen subsurface or physical conditions under which the Work is to be performed or to emergencies. A Work Change Directive will not change the Contract Price or the Contract Times but is evidence that the parties expect that the change ordered or documented by a Work Change Directive will be incorporated in a subsequently issued Change Order following negotiations by the parties as to its effect, if any, on the Contract Price or Contract Times.

1.2 Terminology

- A. The words and terms discussed in Paragraph 1.02.B through F are not defined but, when used in the Bidding Requirements or Contract Documents, have the indicated meaning.

B. Intent of Certain Terms or Adjectives:

1. The Contract Documents include the terms “as allowed,” “as approved,” “as ordered,” “as directed” or terms of like effect or import to authorize an exercise of professional judgment by Engineer. In addition, the adjectives “reasonable,” “suitable,” “acceptable,” “proper,” “satisfactory,” or adjectives of like effect or import are used to describe an action or determination of Engineer as to the Work. It is intended that such exercise of professional judgment, action, or determination will be solely to evaluate, in general, the Work for compliance with the information in the Contract Documents and with the design concept of the Project as a functioning whole as shown or indicated in the Contract Documents (unless there is a specific statement indicating otherwise). The use of any such term or adjective is not intended to and shall not be effective to assign to Engineer any duty or authority to supervise or direct the performance of the Work, or any duty or authority to undertake responsibility contrary to the provisions of Paragraph 9.09 or any other provision of the Contract Documents.

C. Day:

1. The word “day” means a calendar day of 24 hours measured from midnight to the next midnight.

D. Defective:

1. The word “defective,” when modifying the word “Work,” refers to Work that is unsatisfactory, faulty, or deficient in that it:
 - a. does not conform to the Contract Documents; or
 - b. does not meet the requirements of any applicable inspection, reference standard, test, or approval referred to in the Contract Documents; or
 - c. has been damaged prior to Engineer’s recommendation of final payment (unless responsibility for the protection thereof has been assumed by Owner at Substantial Completion in accordance with Paragraph 14.04 or 14.05).

A. Furnish, Install, Perform, Provide:

1. The word “furnish,” when used in connection with services, materials, or equipment, shall mean to supply and deliver said services, materials, or equipment to the Site (or some other specified location) ready for use or installation and in usable or operable condition.
2. The word “install,” when used in connection with services, materials, or equipment, shall mean to put into use or place in final position said services, materials, or equipment complete and ready for intended use.
3. The words “perform” or “provide,” when used in connection with services, materials, or equipment, shall mean to furnish and install said services, materials, or equipment complete and ready for intended use.
4. When “furnish,” “install,” “perform,” or “provide” is not used in connection with services, materials, or equipment in a context clearly requiring an obligation of Contractor, “provide” is implied.

- F. Unless stated otherwise in the Contract Documents, words or phrases that have a well-known technical or construction industry or trade meaning are used in the Contract Documents in accordance with such recognized meaning.

ARTICLE 2 – PRELIMINARY MATTERS

2.1 Delivery of Bonds and Evidence of Insurance

- A. When Contractor delivers the executed counterparts of the Agreement to Owner, Contractor shall also deliver to Owner such bonds as Contractor may be required to furnish.

- B. *Evidence of Insurance:* Before any Work at the Site is started, Contractor and Owner shall each deliver to the other, with copies to each additional insured identified in the Supplementary Conditions, certificates of insurance (and other evidence of insurance which either of them or any additional insured may reasonably request) which Contractor and Owner respectively are required to purchase and maintain in accordance with Article 5.

2.2 *Copies of Documents*

- A. Owner shall furnish to Contractor up to ten printed or hard copies of the Drawings and Project Manual. Additional copies will be furnished upon request at the cost of reproduction.

2.3 *Commencement of Contract Times; Notice to Proceed*

- A. The Contract Times will commence to run on the thirtieth day after the Effective Date of the Agreement or, if a Notice to Proceed is given, on the day indicated in the Notice to Proceed. A Notice to Proceed may be given at any time within 30 days after the Effective Date of the Agreement. In no event will the Contract Times commence to run later than the sixtieth day after the day of Bid opening or the thirtieth day after the Effective Date of the Agreement, whichever date is earlier.

2.4 *Starting the Work*

- A. Contractor shall start to perform the Work on the date when the Contract Times commence to run. No Work shall be done at the Site prior to the date on which the Contract Times commence to run.

2.5 *Before Starting Construction*

- A. *Preliminary Schedules:* Within 10 days after the Effective Date of the Agreement (unless otherwise specified in the General Requirements), Contractor shall submit to Engineer for timely review:
1. a preliminary Progress Schedule indicating the times (numbers of days or dates) for starting and completing the various stages of the Work, including any Milestones specified in the Contract Documents;
 2. a preliminary Schedule of Submittals; and
 3. a preliminary Schedule of Values for all of the Work which includes quantities and prices of items which when added together equal the Contract Price and subdivides the Work into component parts in sufficient detail to serve as the basis for progress payments during performance of the Work. Such prices will include an appropriate amount of overhead and profit applicable to each item of Work.

2.6 *Preconstruction Conference; Designation of Authorized Representatives*

- A. Before any Work at the Site is started, a conference attended by Owner, Contractor, Engineer, and others as appropriate will be held to establish a working understanding among the parties as to the Work and to discuss the schedules referred to in Paragraph 2.05.A, procedures for handling Shop Drawings and other submittals, processing Applications for Payment, and maintaining required records.
- B. At this conference Owner and Contractor each shall designate, in writing, a specific individual to act as its authorized representative with respect to the services and responsibilities under the Contract. Such individuals shall have the authority to transmit instructions, receive information, render decisions relative to the Contract, and otherwise act on behalf of each respective party.

2.7 Initial Acceptance of Schedules

- A. At least 10 days before submission of the first Application for Payment a conference attended by Contractor, Engineer, and others as appropriate will be held to review for acceptability to Engineer as provided below the schedules submitted in accordance with Paragraph 2.05.A. Contractor shall have an additional 10 days to make corrections and adjustments and to complete and resubmit the schedules. No progress payment shall be made to Contractor until acceptable schedules are submitted to Engineer.
 - 1. The Progress Schedule will be acceptable to Engineer if it provides an orderly progression of the Work to completion within the Contract Times. Such acceptance will not impose on Engineer responsibility for the Progress Schedule, for sequencing, scheduling, or progress of the Work, nor interfere with or relieve Contractor from Contractor's full responsibility therefor.
 - 2. Contractor's Schedule of Submittals will be acceptable to Engineer if it provides a workable arrangement for reviewing and processing the required submittals.
 - 3. Contractor's Schedule of Values will be acceptable to Engineer as to form and substance if it provides a reasonable allocation of the Contract Price to component parts of the Work.

ARTICLE 3 – CONTRACT DOCUMENTS: INTENT, AMENDING, REUSE

3.1 Intent

- A. The Contract Documents are complementary; what is required by one is as binding as if required by all.
- B. It is the intent of the Contract Documents to describe a functionally complete project (or part thereof) to be constructed in accordance with the Contract Documents. Any labor, documentation, services, materials, or equipment that reasonably may be inferred from the Contract Documents or from prevailing custom or trade usage as being required to produce the indicated result will be provided whether or not specifically called for, at no additional cost to Owner.

C. Clarifications and interpretations of the Contract Documents shall be issued by Engineer as provided in Article 9.

3.2 Reference Standards

A. Standards, Specifications, Codes, Laws, and Regulations

1. Reference to standards, specifications, manuals, or codes of any technical society, organization, or association, or to Laws or Regulations, whether such reference be specific or by implication, shall mean the standard, specification, manual, code, or Laws or Regulations in effect at the time of opening of Bids (or on the Effective Date of the Agreement if there were no Bids), except as may be otherwise specifically stated in the Contract Documents.
2. No provision of any such standard, specification, manual, or code, or any instruction of a Supplier, shall be effective to change the duties or responsibilities of Owner, Contractor, or Engineer, or any of their subcontractors, consultants, agents, or employees, from those set forth in the Contract Documents. No such provision or instruction shall be effective to assign to Owner, Engineer, or any of their officers, directors, members, partners, employees, agents, consultants, or subcontractors, any duty or authority to supervise or direct the performance of the Work or any duty or authority to undertake responsibility inconsistent with the provisions of the Contract Documents.

3.3 Reporting and Resolving Discrepancies

A. Reporting Discrepancies:

1. *Contractor's Review of Contract Documents Before Starting Work:* Before undertaking each part of the Work, Contractor shall carefully study and compare the Contract Documents and check and verify pertinent figures therein and all applicable field measurements. Contractor shall promptly report in writing to Engineer any conflict, error, ambiguity, or discrepancy which Contractor discovers, or has actual knowledge of, and shall obtain a written interpretation or clarification from Engineer before proceeding with any Work affected thereby.
2. *Contractor's Review of Contract Documents During Performance of Work:* If, during the performance of the Work, Contractor discovers any conflict, error, ambiguity, or discrepancy within the Contract Documents, or between the Contract Documents and (a) any applicable Law or Regulation, (b) any standard, specification, manual, or code, or (c) any instruction of any Supplier, then Contractor shall promptly report it to Engineer in writing. Contractor shall not proceed with the Work affected thereby (except in an emergency as required by Paragraph 6.16.A) until an amendment or supplement to the Contract Documents has been issued by one of the methods indicated in Paragraph 3.04.
3. Contractor shall not be liable to Owner or Engineer for failure to report any conflict, error, ambiguity, or discrepancy in the Contract Documents unless Contractor had actual knowledge thereof.

B. Resolving Discrepancies:

1. Except as may be otherwise specifically stated in the Contract Documents, the provisions of the Contract Documents shall take precedence in resolving any conflict, error, ambiguity, or discrepancy between the provisions of the Contract Documents and:
 - a. the provisions of any standard, specification, manual, or code, or the instruction of any Supplier (whether or not specifically incorporated by reference in the Contract Documents); or
 - b. the provisions of any Laws or Regulations applicable to the performance of the Work (unless such an interpretation of the provisions of the Contract Documents would result in violation of such Law or Regulation).

3.4 Amending and Supplementing Contract Documents

- A. The Contract Documents may be amended to provide for additions, deletions, and revisions in the Work or to modify the terms and conditions thereof by either a Change Order or a Work Change Directive.
- B. The requirements of the Contract Documents may be supplemented, and minor variations and deviations in the Work may be authorized, by one or more of the following ways:
 1. A Field Order;
 2. Engineer's approval of a Shop Drawing or Sample (subject to the provisions of Paragraph 6.17.D.3); or
 3. Engineer's written interpretation or clarification.

3.5 Reuse of Documents

- A. Contractor and any Subcontractor or Supplier shall not:
 1. have or acquire any title to or ownership rights in any of the Drawings, Specifications, or other documents (or copies of any thereof) prepared by or bearing the seal of Engineer or its consultants, including electronic media editions; or
 2. reuse any such Drawings, Specifications, other documents, or copies thereof on extensions of the Project or any other project without written consent of Owner and Engineer and specific written verification or adaptation by Engineer.
- B. The prohibitions of this Paragraph 3.05 will survive final payment, or termination of the Contract. Nothing herein shall preclude Contractor from retaining copies of the Contract Documents for record purposes.

3.6 Electronic Data

- A. Unless otherwise stated in the Supplementary Conditions, the data furnished by Owner or Engineer to Contractor, or by Contractor to Owner or Engineer, that may be relied upon are limited to the printed copies (also known as hard copies). Files in electronic media format of text, data, graphics, or other types are furnished only for the convenience of the receiving party. Any conclusion or information obtained or derived from such electronic files will be at the user's sole risk. If there is a discrepancy between the electronic files and the hard copies, the hard copies govern.
- B. Because data stored in electronic media format can deteriorate or be modified inadvertently or otherwise without authorization of the data's creator, the party receiving electronic files agrees that it will perform acceptance tests or procedures within 60 days, after which the receiving party shall be deemed to have accepted the data thus transferred. Any errors detected within the 60-day acceptance period will be corrected by the transferring party.
- C. When transferring documents in electronic media format, the transferring party makes no representations as to long term compatibility, usability, or readability of documents resulting from the use of software application packages, operating systems, or computer hardware differing from those used by the data's creator.

ARTICLE 4 – AVAILABILITY OF LANDS; SUBSURFACE AND PHYSICAL CONDITIONS; HAZARDOUS ENVIRONMENTAL CONDITIONS; REFERENCE POINTS

4.1 Availability of Lands

- A. Owner shall furnish the Site. Owner shall notify Contractor of any encumbrances or restrictions not of general application but specifically related to use of the Site with which Contractor must comply in performing the Work. Owner will obtain in a timely manner and pay for easements for permanent structures or permanent changes in existing facilities. If Contractor and Owner are unable to agree on entitlement to or on the amount or extent, if any, of any adjustment in the Contract Price or Contract Times, or both, as a result of any delay in Owner's furnishing the Site or a part thereof, Contractor may make a Claim therefor as provided in Paragraph 10.05.
- B. Upon reasonable written request, Owner shall furnish Contractor with a current statement of record legal title and legal description of the lands upon which the Work is to be performed and Owner's interest therein as necessary for giving notice of or filing a mechanic's or construction lien against such lands in accordance with applicable Laws and Regulations.
- C. Contractor shall provide for all additional lands and access thereto that may be required for temporary construction facilities or storage of materials and equipment.

4.2 Subsurface and Physical Conditions

A. Reports and Drawings: The Supplementary Conditions identify:

1. those reports known to Owner of explorations and tests of subsurface conditions at or contiguous to the Site; and

2. those drawings known to Owner of physical conditions relating to existing surface or subsurface structures at the Site (except Underground Facilities).
- B. *Limited Reliance by Contractor on Technical Data Authorized:* Contractor may rely upon the accuracy of the “technical data” contained in such reports and drawings, but such reports and drawings are not Contract Documents. Such “technical data” is identified in the Supplementary Conditions. Except for such reliance on such “technical data,” Contractor may not rely upon or make any claim against Owner or Engineer, or any of their officers, directors, members, partners, employees, agents, consultants, or subcontractors with respect to:
1. the completeness of such reports and drawings for Contractor’s purposes, including, but not limited to, any aspects of the means, methods, techniques, sequences, and procedures of construction to be employed by Contractor, and safety precautions and programs incident thereto; or
 2. other data, interpretations, opinions, and information contained in such reports or shown or indicated in such drawings; or
 3. any Contractor interpretation of or conclusion drawn from any “technical data” or any such other data, interpretations, opinions, or information.

4.3 *Differing Subsurface or Physical Conditions*

- A. *Notice:* If Contractor believes that any subsurface or physical condition that is uncovered or revealed either:
1. is of such a nature as to establish that any “technical data” on which Contractor is entitled to rely as provided in Paragraph 4.02 is materially inaccurate; or
 2. is of such a nature as to require a change in the Contract Documents; or
 3. differs materially from that shown or indicated in the Contract Documents; or
 4. is of an unusual nature, and differs materially from conditions ordinarily encountered and generally recognized as inherent in work of the character provided for in the Contract Documents;

then Contractor shall, promptly after becoming aware thereof and before further disturbing the subsurface or physical conditions or performing any Work in connection therewith (except in an emergency as required by Paragraph 6.16.A), notify Owner and Engineer in writing about such condition. Contractor shall not further disturb such condition or perform any Work in connection therewith (except as aforesaid) until receipt of written order to do so.

- B. *Engineer’s Review:* After receipt of written notice as required by Paragraph 4.03.A, Engineer will promptly review the pertinent condition, determine the necessity of

Owner's obtaining additional exploration or tests with respect thereto, and advise Owner in writing (with a copy to Contractor) of Engineer's findings and conclusions.

C. Possible Price and Times Adjustments:

1. The Contract Price or the Contract Times, or both, will be equitably adjusted to the extent that the existence of such differing subsurface or physical condition causes an increase or decrease in Contractor's cost of, or time required for, performance of the Work; subject, however, to the following:
 - a. such condition must meet any one or more of the categories described in Paragraph 4.03.A; and
 - b. with respect to Work that is paid for on a unit price basis, any adjustment in Contract Price will be subject to the provisions of Paragraphs 9.07 and 11.03.
2. Contractor shall not be entitled to any adjustment in the Contract Price or Contract Times if:
 - a. Contractor knew of the existence of such conditions at the time Contractor made a final commitment to Owner with respect to Contract Price and Contract Times by the submission of a Bid or becoming bound under a negotiated contract; or
 - b. the existence of such condition could reasonably have been discovered or revealed as a result of any examination, investigation, exploration, test, or study of the Site and contiguous areas required by the Bidding Requirements or Contract Documents to be conducted by or for Contractor prior to Contractor's making such final commitment; or
 - c. Contractor failed to give the written notice as required by Paragraph 4.03.A.
3. If Owner and Contractor are unable to agree on entitlement to or on the amount or extent, if any, of any adjustment in the Contract Price or Contract Times, or both, a Claim may be made therefor as provided in Paragraph 10.05. However, neither Owner or Engineer, or any of their officers, directors, members, partners, employees, agents, consultants, or subcontractors shall be liable to Contractor for any claims, costs, losses, or damages (including but not limited to all fees and charges of engineers, architects, attorneys, and other professionals and all court or arbitration or other dispute resolution costs) sustained by Contractor on or in connection with any other project or anticipated project.

4.4 Underground Facilities

- A. *Shown or Indicated:* The information and data shown or indicated in the Contract Documents with respect to existing Underground Facilities at or contiguous to the Site is based on information and data furnished to Owner or Engineer by the owners of such Underground Facilities, including Owner, or by others. Unless it is otherwise expressly provided in the Supplementary Conditions:

1. Owner and Engineer shall not be responsible for the accuracy or completeness of any such information or data provided by others; and
2. the cost of all of the following will be included in the Contract Price, and Contractor shall have full responsibility for:
 - a. reviewing and checking all such information and data;
 - b. locating all Underground Facilities shown or indicated in the Contract Documents;
 - c. coordination of the Work with the owners of such Underground Facilities, including Owner, during construction; and
 - d. the safety and protection of all such Underground Facilities and repairing any damage thereto resulting from the Work.

B. Not Shown or Indicated:

1. If an Underground Facility is uncovered or revealed at or contiguous to the Site which was not shown or indicated, or not shown or indicated with reasonable accuracy in the Contract Documents, Contractor shall, promptly after becoming aware thereof and before further disturbing conditions affected thereby or performing any Work in connection therewith (except in an emergency as required by Paragraph 6.16.A), identify the owner of such Underground Facility and give written notice to that owner and to Owner and Engineer. Engineer will promptly review the Underground Facility and determine the extent, if any, to which a change is required in the Contract Documents to reflect and document the consequences of the existence or location of the Underground Facility. During such time, Contractor shall be responsible for the safety and protection of such Underground Facility.
2. If Engineer concludes that a change in the Contract Documents is required, a Work Change Directive or a Change Order will be issued to reflect and document such consequences. An equitable adjustment shall be made in the Contract Price or Contract Times, or both, to the extent that they are attributable to the existence or location of any Underground Facility that was not shown or indicated or not shown or indicated with reasonable accuracy in the Contract Documents and that Contractor did not know of and could not reasonably have been expected to be aware of or to have anticipated. If Owner and Contractor are unable to agree on entitlement to or on the amount or extent, if any, of any such adjustment in Contract Price or Contract Times, Owner or Contractor may make a Claim therefor as provided in Paragraph 10.05.

4.5 Reference Points

- A. Owner shall provide engineering surveys to establish reference points for construction which in Engineer's judgment are necessary to enable Contractor to proceed with the Work. Contractor shall be responsible for laying out the Work, shall protect and preserve the established reference points and property monuments, and shall make no changes or relocations without the prior written approval of Owner. Contractor shall report to

Engineer whenever any reference point or property monument is lost or destroyed or requires relocation because of necessary changes in grades or locations, and shall be responsible for the accurate replacement or relocation of such reference points or property monuments by professionally qualified personnel.

4.6 *Hazardous Environmental Condition at Site*

- A. *Reports and Drawings:* The Supplementary Conditions identify those reports and drawings known to Owner relating to Hazardous Environmental Conditions that have been identified at the Site.
- B. *Limited Reliance by Contractor on Technical Data Authorized:* Contractor may rely upon the accuracy of the “technical data” contained in such reports and drawings, but such reports and drawings are not Contract Documents. Such “technical data” is identified in the Supplementary Conditions. Except for such reliance on such “technical data,” Contractor may not rely upon or make any claim against Owner or Engineer, or any of their officers, directors, members, partners, employees, agents, consultants, or subcontractors with respect to:
1. the completeness of such reports and drawings for Contractor’s purposes, including, but not limited to, any aspects of the means, methods, techniques, sequences and procedures of construction to be employed by Contractor and safety precautions and programs incident thereto; or
 2. other data, interpretations, opinions and information contained in such reports or shown or indicated in such drawings; or
 3. any Contractor interpretation of or conclusion drawn from any “technical data” or any such other data, interpretations, opinions or information.
- C. Contractor shall not be responsible for any Hazardous Environmental Condition uncovered or revealed at the Site which was not shown or indicated in Drawings or Specifications or identified in the Contract Documents to be within the scope of the Work. Contractor shall be responsible for a Hazardous Environmental Condition created with any materials brought to the Site by Contractor, Subcontractors, Suppliers, or anyone else for whom Contractor is responsible.
- D. If Contractor encounters a Hazardous Environmental Condition or if Contractor or anyone for whom Contractor is responsible creates a Hazardous Environmental Condition, Contractor shall immediately: (i) secure or otherwise isolate such condition; (ii) stop all Work in connection with such condition and in any area affected thereby (except in an emergency as required by Paragraph 6.16.A); and (iii) notify Owner and Engineer (and promptly thereafter confirm such notice in writing). Owner shall promptly consult with Engineer concerning the necessity for Owner to retain a qualified expert to evaluate such condition or take corrective action, if any. Promptly after consulting with Engineer, Owner shall take such actions as are necessary to permit Owner to timely obtain required permits and provide Contractor the written notice required by Paragraph 4.06.E.

- E. Contractor shall not be required to resume Work in connection with such condition or in any affected area until after Owner has obtained any required permits related thereto and delivered written notice to Contractor: (i) specifying that such condition and any affected area is or has been rendered safe for the resumption of Work; or (ii) specifying any special conditions under which such Work may be resumed safely. If Owner and Contractor cannot agree as to entitlement to or on the amount or extent, if any, of any adjustment in Contract Price or Contract Times, or both, as a result of such Work stoppage or such special conditions under which Work is agreed to be resumed by Contractor, either party may make a Claim therefor as provided in Paragraph 10.05.
- F. If after receipt of such written notice Contractor does not agree to resume such Work based on a reasonable belief it is unsafe, or does not agree to resume such Work under such special conditions, then Owner may order the portion of the Work that is in the area affected by such condition to be deleted from the Work. If Owner and Contractor cannot agree as to entitlement to or on the amount or extent, if any, of an adjustment in Contract Price or Contract Times as a result of deleting such portion of the Work, then either party may make a Claim therefor as provided in Paragraph 10.05. Owner may have such deleted portion of the Work performed by Owner's own forces or others in accordance with Article 7.
- G. To the fullest extent permitted by Laws and Regulations, Owner shall indemnify and hold harmless Contractor, Subcontractors, and Engineer, and the officers, directors, members, partners, employees, agents, consultants, and subcontractors of each and any of them from and against all claims, costs, losses, and damages (including but not limited to all fees and charges of engineers, architects, attorneys, and other professionals and all court or arbitration or other dispute resolution costs) arising out of or relating to a Hazardous Environmental Condition, provided that such Hazardous Environmental Condition: (i) was not shown or indicated in the Drawings or Specifications or identified in the Contract Documents to be included within the scope of the Work, and (ii) was not created by Contractor or by anyone for whom Contractor is responsible. Nothing in this Paragraph 4.06.G shall obligate Owner to indemnify any individual or entity from and against the consequences of that individual's or entity's own negligence.
- H. To the fullest extent permitted by Laws and Regulations, Contractor shall indemnify and hold harmless Owner and Engineer, and the officers, directors, members, partners, employees, agents, consultants, and subcontractors of each and any of them from and against all claims, costs, losses, and damages (including but not limited to all fees and charges of engineers, architects, attorneys, and other professionals and all court or arbitration or other dispute resolution costs) arising out of or relating to a Hazardous Environmental Condition created by Contractor or by anyone for whom Contractor is responsible. Nothing in this Paragraph 4.06.H shall obligate Contractor to indemnify any individual or entity from and against the consequences of that individual's or entity's own negligence.
- I. The provisions of Paragraphs 4.02, 4.03, and 4.04 do not apply to a Hazardous Environmental Condition uncovered or revealed at the Site.

ARTICLE 5 – BONDS AND INSURANCE

5.1 Performance, Payment, and Other Bonds

- A. Contractor shall furnish performance and payment bonds, each in an amount at least equal to the Contract Price as security for the faithful performance and payment of all of Contractor's obligations under the Contract Documents. These bonds shall remain in effect until one year after the date when final payment becomes due or until completion of the correction period specified in Paragraph 13.07, whichever is later, except as provided otherwise by Laws or Regulations or by the Contract Documents. Contractor shall also furnish such other bonds as are required by the Contract Documents.
- B. All bonds shall be in the form prescribed by the Contract Documents except as provided otherwise by Laws or Regulations, and shall be executed by such sureties as are named in the list of "Companies Holding Certificates of Authority as Acceptable Sureties on Federal Bonds and as Acceptable Reinsuring Companies" as published in Circular 570 (amended) by the Financial Management Service, Surety Bond Branch, U.S. Department of the Treasury. All bonds signed by an agent or attorney-in-fact must be accompanied by a certified copy of that individual's authority to bind the surety. The evidence of authority shall show that it is effective on the date the agent or attorney-in-fact signed each bond.
- C. If the surety on any bond furnished by Contractor is declared bankrupt or becomes insolvent or its right to do business is terminated in any state where any part of the Project is located or it ceases to meet the requirements of Paragraph 5.01.B, Contractor shall promptly notify Owner and Engineer and shall, within 20 days after the event giving rise to such notification, provide another bond and surety, both of which shall comply with the requirements of Paragraphs 5.01.B and 5.02.

5.2 Licensed Sureties and Insurers

- A. All bonds and insurance required by the Contract Documents to be purchased and maintained by Owner or Contractor shall be obtained from surety or insurance companies that are duly licensed or authorized in the jurisdiction in which the Project is located to issue bonds or insurance policies for the limits and coverages so required. Such surety and insurance companies shall also meet such additional requirements and qualifications as may be provided in the Supplementary Conditions.

5.3 Certificates of Insurance

- A. Contractor shall deliver to Owner, with copies to each additional insured and loss payee identified in the Supplementary Conditions, certificates of insurance (and other evidence of insurance requested by Owner or any other additional insured) which Contractor is required to purchase and maintain.
- B. Owner shall deliver to Contractor, with copies to each additional insured and loss payee identified in the Supplementary Conditions, certificates of insurance (and other evidence of insurance requested by Contractor or any other additional insured) which Owner is required to purchase and maintain.
- C. Failure of Owner to demand such certificates or other evidence of Contractor's full compliance with these insurance requirements or failure of Owner to identify a deficiency

in compliance from the evidence provided shall not be construed as a waiver of Contractor's obligation to maintain such insurance.

- D. Owner does not represent that insurance coverage and limits established in this Contract necessarily will be adequate to protect Contractor.
- E. The insurance and insurance limits required herein shall not be deemed as a limitation on Contractor's liability under the indemnities granted to Owner in the Contract Documents.

5.4 Contractor's Insurance

- A. Contractor shall purchase and maintain such insurance as is appropriate for the Work being performed and as will provide protection from claims set forth below which may arise out of or result from Contractor's performance of the Work and Contractor's other obligations under the Contract Documents, whether it is to be performed by Contractor, any Subcontractor or Supplier, or by anyone directly or indirectly employed by any of them to perform any of the Work, or by anyone for whose acts any of them may be liable:
 - 1. claims under workers' compensation, disability benefits, and other similar employee benefit acts;
 - 2. claims for damages because of bodily injury, occupational sickness or disease, or death of Contractor's employees;
 - 3. claims for damages because of bodily injury, sickness or disease, or death of any person other than Contractor's employees;
 - 4. claims for damages insured by reasonably available personal injury liability coverage which are sustained:
 - a. by any person as a result of an offense directly or indirectly related to the employment of such person by Contractor, or
 - b. by any other person for any other reason;
 - 5. claims for damages, other than to the Work itself, because of injury to or destruction of tangible property wherever located, including loss of use resulting therefrom; and
 - 6. claims for damages because of bodily injury or death of any person or property damage arising out of the ownership, maintenance or use of any motor vehicle.
- B. The policies of insurance required by this Paragraph 5.04 shall:
 - 1. with respect to insurance required by Paragraphs 5.04.A.3 through 5.04.A.6 inclusive, be written on an occurrence basis, include as additional insureds (subject to any customary exclusion regarding professional liability) Owner and Engineer, and any other individuals or entities identified in the Supplementary Conditions, all of whom shall be listed as additional insureds, and include coverage for the respective officers, directors, members, partners, employees, agents, consultants, and subcontractors of

each and any of all such additional insureds, and the insurance afforded to these additional insureds shall provide primary coverage for all claims covered thereby;

2. include at least the specific coverages and be written for not less than the limits of liability provided in the Supplementary Conditions or required by Laws or Regulations, whichever is greater;
3. include contractual liability insurance covering Contractor's indemnity obligations under Paragraphs 6.11 and 6.20;
4. contain a provision or endorsement that the coverage afforded will not be canceled, materially changed or renewal refused until at least 30 days prior written notice has been given to Owner and Contractor and to each other additional insured identified in the Supplementary Conditions to whom a certificate of insurance has been issued (and the certificates of insurance furnished by the Contractor pursuant to Paragraph 5.03 will so provide);
5. remain in effect at least until final payment and at all times thereafter when Contractor may be correcting, removing, or replacing defective Work in accordance with Paragraph 13.07; and
6. include completed operations coverage:
 - a. Such insurance shall remain in effect for two years after final payment.
 - b. Contractor shall furnish Owner and each other additional insured identified in the Supplementary Conditions, to whom a certificate of insurance has been issued, evidence satisfactory to Owner and any such additional insured of continuation of such insurance at final payment and one year thereafter.

5.5 Owner's Liability Insurance

- A. In addition to the insurance required to be provided by Contractor under Paragraph 5.04, Owner, at Owner's option, may purchase and maintain at Owner's expense Owner's own liability insurance as will protect Owner against claims which may arise from operations under the Contract Documents.

5.6 Property Insurance

- A. Unless otherwise provided in the Supplementary Conditions, Owner shall purchase and maintain property insurance upon the Work at the Site in the amount of the full replacement cost thereof (subject to such deductible amounts as may be provided in the Supplementary Conditions or required by Laws and Regulations). This insurance shall:
 1. include the interests of Owner, Contractor, Subcontractors, and Engineer, and any other individuals or entities identified in the Supplementary Conditions, and the officers, directors, members, partners, employees, agents, consultants, and subcontractors of each and any of them, each of whom is deemed to have an insurable interest and shall be listed as a loss payee;

2. be written on a Builder's Risk "all-risk" policy form that shall at least include insurance for physical loss or damage to the Work, temporary buildings, falsework, and materials and equipment in transit, and shall insure against at least the following perils or causes of loss: fire, lightning, extended coverage, theft, vandalism and malicious mischief, earthquake, collapse, debris removal, demolition occasioned by enforcement of Laws and Regulations, water damage (other than that caused by flood), and such other perils or causes of loss as may be specifically required by the Supplementary Conditions.
 3. include expenses incurred in the repair or replacement of any insured property (including but not limited to fees and charges of engineers and architects);
 4. cover materials and equipment stored at the Site or at another location that was agreed to in writing by Owner prior to being incorporated in the Work, provided that such materials and equipment have been included in an Application for Payment recommended by Engineer;
 5. allow for partial utilization of the Work by Owner;
 6. include testing and startup; and
 7. be maintained in effect until final payment is made unless otherwise agreed to in writing by Owner, Contractor, and Engineer with 30 days written notice to each other loss payee to whom a certificate of insurance has been issued.
- B. Owner shall purchase and maintain such equipment breakdown insurance or additional property insurance as may be required by the Supplementary Conditions or Laws and Regulations which will include the interests of Owner, Contractor, Subcontractors, and Engineer, and any other individuals or entities identified in the Supplementary Conditions, and the officers, directors, members, partners, employees, agents, consultants and subcontractors of each and any of them, each of whom is deemed to have an insurable interest and shall be listed as a loss payee.
- C. All the policies of insurance (and the certificates or other evidence thereof) required to be purchased and maintained in accordance with this Paragraph 5.06 will contain a provision or endorsement that the coverage afforded will not be canceled or materially changed or renewal refused until at least 30 days prior written notice has been given to Owner and Contractor and to each other loss payee to whom a certificate of insurance has been issued and will contain waiver provisions in accordance with Paragraph 5.07.
- D. Owner shall not be responsible for purchasing and maintaining any property insurance specified in this Paragraph 5.06 to protect the interests of Contractor, Subcontractors, or others in the Work to the extent of any deductible amounts that are identified in the Supplementary Conditions. The risk of loss within such identified deductible amount will be borne by Contractor, Subcontractors, or others suffering any such loss, and if any of them wishes property insurance coverage within the limits of such amounts, each may purchase and maintain it at the purchaser's own expense.

- E. If Contractor requests in writing that other special insurance be included in the property insurance policies provided under this Paragraph 5.06, Owner shall, if possible, include such insurance, and the cost thereof will be charged to Contractor by appropriate Change Order. Prior to commencement of the Work at the Site, Owner shall in writing advise Contractor whether or not such other insurance has been procured by Owner.

5.7 *Waiver of Rights*

- A. Owner and Contractor intend that all policies purchased in accordance with Paragraph 5.06 will protect Owner, Contractor, Subcontractors, and Engineer, and all other individuals or entities identified in the Supplementary Conditions as loss payees (and the officers, directors, members, partners, employees, agents, consultants, and subcontractors of each and any of them) in such policies and will provide primary coverage for all losses and damages caused by the perils or causes of loss covered thereby. All such policies shall contain provisions to the effect that in the event of payment of any loss or damage the insurers will have no rights of recovery against any of the insureds or loss payees thereunder. Owner and Contractor waive all rights against each other and their respective officers, directors, members, partners, employees, agents, consultants and subcontractors of each and any of them for all losses and damages caused by, arising out of or resulting from any of the perils or causes of loss covered by such policies and any other property insurance applicable to the Work; and, in addition, waive all such rights against Subcontractors and Engineer, and all other individuals or entities identified in the Supplementary Conditions as loss payees (and the officers, directors, members, partners, employees, agents, consultants, and subcontractors of each and any of them) under such policies for losses and damages so caused. None of the above waivers shall extend to the rights that any party making such waiver may have to the proceeds of insurance held by Owner as trustee or otherwise payable under any policy so issued.
- B. Owner waives all rights against Contractor, Subcontractors, and Engineer, and the officers, directors, members, partners, employees, agents, consultants and subcontractors of each and any of them for:
 - 1. loss due to business interruption, loss of use, or other consequential loss extending beyond direct physical loss or damage to Owner's property or the Work caused by, arising out of, or resulting from fire or other perils whether or not insured by Owner; and
 - 2. loss or damage to the completed Project or part thereof caused by, arising out of, or resulting from fire or other insured peril or cause of loss covered by any property insurance maintained on the completed Project or part thereof by Owner during partial utilization pursuant to Paragraph 14.05, after Substantial Completion pursuant to Paragraph 14.04, or after final payment pursuant to Paragraph 14.07.
- C. Any insurance policy maintained by Owner covering any loss, damage or consequential loss referred to in Paragraph 5.07.B shall contain provisions to the effect that in the event of payment of any such loss, damage, or consequential loss, the insurers will have no rights of recovery against Contractor, Subcontractors, or Engineer, and the officers, directors, members, partners, employees, agents, consultants and subcontractors of each and any of them.

5.8 Receipt and Application of Insurance Proceeds

- A. Any insured loss under the policies of insurance required by Paragraph 5.06 will be adjusted with Owner and made payable to Owner as fiduciary for the loss payees, as their interests may appear, subject to the requirements of any applicable mortgage clause and of Paragraph 5.08.B. Owner shall deposit in a separate account any money so received and shall distribute it in accordance with such agreement as the parties in interest may reach. If no other special agreement is reached, the damaged Work shall be repaired or replaced, the moneys so received applied on account thereof, and the Work and the cost thereof covered by an appropriate Change Order.
- B. Owner as fiduciary shall have power to adjust and settle any loss with the insurers unless one of the parties in interest shall object in writing within 15 days after the occurrence of loss to Owner's exercise of this power. If such objection be made, Owner as fiduciary shall make settlement with the insurers in accordance with such agreement as the parties in interest may reach. If no such agreement among the parties in interest is reached, Owner as fiduciary shall adjust and settle the loss with the insurers and, if required in writing by any party in interest, Owner as fiduciary shall give bond for the proper performance of such duties.

5.9 Acceptance of Bonds and Insurance; Option to Replace

- A. If either Owner or Contractor has any objection to the coverage afforded by or other provisions of the bonds or insurance required to be purchased and maintained by the other party in accordance with Article 5 on the basis of non-conformance with the Contract Documents, the objecting party shall so notify the other party in writing within 10 days after receipt of the certificates (or other evidence requested) required by Paragraph 2.01.B. Owner and Contractor shall each provide to the other such additional information in respect of insurance provided as the other may reasonably request. If either party does not purchase or maintain all of the bonds and insurance required of such party by the Contract Documents, such party shall notify the other party in writing of such failure to purchase prior to the start of the Work, or of such failure to maintain prior to any change in the required coverage. Without prejudice to any other right or remedy, the other party may elect to obtain equivalent bonds or insurance to protect such other party's interests at the expense of the party who was required to provide such coverage, and a Change Order shall be issued to adjust the Contract Price accordingly.

5.10 Partial Utilization, Acknowledgment of Property Insurer

- A. If Owner finds it necessary to occupy or use a portion or portions of the Work prior to Substantial Completion of all the Work as provided in Paragraph 14.05, no such use or occupancy shall commence before the insurers providing the property insurance pursuant to Paragraph 5.06 have acknowledged notice thereof and in writing effected any changes in coverage necessitated thereby. The insurers providing the property insurance shall consent by endorsement on the policy or policies, but the property insurance shall not be canceled or permitted to lapse on account of any such partial use or occupancy.

ARTICLE 6 – CONTRACTOR'S RESPONSIBILITIES

6.1 Supervision and Superintendence

- A. Contractor shall supervise, inspect, and direct the Work competently and efficiently, devoting such attention thereto and applying such skills and expertise as may be necessary to perform the Work in accordance with the Contract Documents. Contractor shall be solely responsible for the means, methods, techniques, sequences, and procedures of construction. Contractor shall not be responsible for the negligence of Owner or Engineer in the design or specification of a specific means, method, technique, sequence, or procedure of construction which is shown or indicated in and expressly required by the Contract Documents.
- B. At all times during the progress of the Work, Contractor shall assign a competent resident superintendent who shall not be replaced without written notice to Owner and Engineer except under extraordinary circumstances. Superintendent shall communicate clearly in English.

6.2 Labor; Working Hours

- A. Contractor shall provide competent, suitably qualified personnel to survey and lay out the Work and perform construction as required by the Contract Documents. Contractor shall at all times maintain good discipline and order at the Site.
- B. Except as otherwise required for the safety or protection of persons or the Work or property at the Site or adjacent thereto, and except as otherwise stated in the Contract Documents, all Work at the Site shall be performed during regular working hours. Contractor will not permit the performance of Work on a Saturday, Sunday, or any legal holiday without Owner's written consent (which will not be unreasonably withheld) given after prior written notice to Engineer.

6.3 Services, Materials, and Equipment

- A. Unless otherwise specified in the Contract Documents, Contractor shall provide and assume full responsibility for all services, materials, equipment, labor, transportation, construction equipment and machinery, tools, appliances, fuel, power, light, heat, telephone, water, sanitary facilities, temporary facilities, and all other facilities and incidentals necessary for the performance, testing, start-up, and completion of the Work.
- B. All materials and equipment incorporated into the Work shall be as specified or, if not specified, shall be of good quality and new, except as otherwise provided in the Contract Documents. All special warranties and guarantees required by the Specifications shall expressly run to the benefit of Owner. If required by Engineer, Contractor shall furnish satisfactory evidence (including reports of required tests) as to the source, kind, and quality of materials and equipment.
- C. All materials and equipment shall be stored, applied, installed, connected, erected, protected, used, cleaned, and conditioned in accordance with instructions of the applicable Supplier, except as otherwise may be provided in the Contract Documents.

6.4 Progress Schedule

A. Contractor shall adhere to the Progress Schedule established in accordance with Paragraph 2.07 as it may be adjusted from time to time as provided below.

1. Contractor shall submit to Engineer for acceptance (to the extent indicated in Paragraph 2.07) proposed adjustments in the Progress Schedule that will not result in changing the Contract Times. Such adjustments will comply with any provisions of the General Requirements applicable thereto.
2. Proposed adjustments in the Progress Schedule that will change the Contract Times shall be submitted in accordance with the requirements of Article 12. Adjustments in Contract Times may only be made by a Change Order.

6.5 *Substitutes and "Or-Equals"*

A. All substitutions and "or-equal" products shall be submitted only in the bidding phase. If not approved during bidding they will not be reviewed or accepted during construction.

B. Whenever an item of material or equipment is specified or described in the Contract Documents by using the name of a proprietary item or the name of a particular Supplier, the specification or description is intended to establish the type, function, appearance, and quality required. Unless the specification or description contains or is followed by words reading that no like, equivalent, or "or-equal" item or no substitution is permitted, other items of material or equipment or material or equipment of other Suppliers may be submitted to Engineer for review under the circumstances described below.

1. *"Or-Equal" Items*: If in Engineer's sole discretion an item of material or equipment proposed by Contractor is functionally equal to that named and sufficiently similar so that no change in related Work will be required, it may be considered by Engineer as an "or-equal" item, in which case review and approval of the proposed item may, in Engineer's sole discretion, be accomplished without compliance with some or all of the requirements for approval of proposed substitute items. For the purposes of this Paragraph 6.05.A.1, a proposed item of material or equipment will be considered functionally equal to an item so named if:

a. in the exercise of reasonable judgment Engineer determines that:

- 1) it is at least equal in materials of construction, quality, durability, appearance, strength, and design characteristics;
- 2) it will reliably perform at least equally well the function and achieve the results imposed by the design concept of the completed Project as a functioning whole; and
- 3) it has a proven record of performance and availability of responsive service.

b. Contractor certifies that, if approved and incorporated into the Work:

- 1) there will be no increase in cost to the Owner or increase in Contract Times; and

2) it will conform substantially to the detailed requirements of the item named in the Contract Documents.

2. Substitute Items:

- a. If in Engineer's sole discretion an item of material or equipment proposed by Contractor does not qualify as an "or-equal" item under Paragraph 6.05.A.1, it will be considered a proposed substitute item.
- b. Contractor shall submit sufficient information as provided below to allow Engineer to determine if the item of material or equipment proposed is essentially equivalent to that named and an acceptable substitute therefor. Requests for review of proposed substitute items of material or equipment will not be accepted by Engineer from anyone other than Contractor.
- c. The requirements for review by Engineer will be as set forth in Paragraph 6.05.A.2.d, as supplemented by the General Requirements, and as Engineer may decide is appropriate under the circumstances.
- d. Contractor shall make written application to Engineer for review of a proposed substitute item of material or equipment that Contractor seeks to furnish or use. The application:
 - 1) shall certify that the proposed substitute item will:
 - a) perform adequately the functions and achieve the results called for by the general design,
 - b) be similar in substance to that specified, and
 - c) be suited to the same use as that specified;
 - 2) will state:
 - a) the extent, if any, to which the use of the proposed substitute item will prejudice Contractor's achievement of Substantial Completion on time,
 - b) whether use of the proposed substitute item in the Work will require a change in any of the Contract Documents (or in the provisions of any other direct contract with Owner for other work on the Project) to adapt the design to the proposed substitute item, and
 - c) whether incorporation or use of the proposed substitute item in connection with the Work is subject to payment of any license fee or royalty;
 - 3) will identify:
 - a) all variations of the proposed substitute item from that specified, and

- b) available engineering, sales, maintenance, repair, and replacement services; and
 - 4) shall contain an itemized estimate of all costs or credits that will result directly or indirectly from use of such substitute item, including costs of redesign and claims of other contractors affected by any resulting change.
- C. *Substitute Construction Methods or Procedures:* If a specific means, method, technique, sequence, or procedure of construction is expressly required by the Contract Documents, Contractor may furnish or utilize a substitute means, method, technique, sequence, or procedure of construction approved by Engineer. Contractor shall submit sufficient information to allow Engineer, in Engineer's sole discretion, to determine that the substitute proposed is equivalent to that expressly called for by the Contract Documents. The requirements for review by Engineer will be similar to those provided in Paragraph 6.05.A.2.
- D. *Engineer's Evaluation:* Engineer will be allowed a reasonable time within which to evaluate each proposal or submittal made pursuant to Paragraphs 6.05.A and 6.05.B. Engineer may require Contractor to furnish additional data about the proposed substitute item. Engineer will be the sole judge of acceptability. No "or equal" or substitute will be ordered, installed or utilized until Engineer's review is complete, which will be evidenced by a Change Order in the case of a substitute and an approved Shop Drawing for an "or equal." Engineer will advise Contractor in writing of any negative determination.
- E. *Special Guarantee:* Owner may require Contractor to furnish at Contractor's expense a special performance guarantee or other surety with respect to any substitute.
- F. *Engineer's Cost Reimbursement:* Engineer will record Engineer's costs in evaluating a substitute proposed or submitted by Contractor pursuant to Paragraphs 6.05.A.2 and 6.05.B. Whether or not Engineer approves a substitute so proposed or submitted by Contractor, Contractor shall reimburse Owner for the reasonable charges of Engineer for evaluating each such proposed substitute. Contractor shall also reimburse Owner for the reasonable charges of Engineer for making changes in the Contract Documents (or in the provisions of any other direct contract with Owner) resulting from the acceptance of each proposed substitute.
- G. *Contractor's Expense:* Contractor shall provide all data in support of any proposed substitute or "or-equal" at Contractor's expense.

6.6 Concerning Subcontractors, Suppliers, and Others

- A. Contractor shall not employ any Subcontractor, Supplier, or other individual or entity (including those acceptable to Owner as indicated in Paragraph 6.06.B), whether initially or as a replacement, against whom Owner may have reasonable objection. Contractor shall not be required to employ any Subcontractor, Supplier, or other individual or entity to furnish or perform any of the Work against whom Contractor has reasonable objection.
- B. If the Supplementary Conditions require the identity of certain Subcontractors, Suppliers, or other individuals or entities to be submitted to Owner in advance for acceptance by

Owner by a specified date prior to the Effective Date of the Agreement, and if Contractor has submitted a list thereof in accordance with the Supplementary Conditions, Owner's acceptance (either in writing or by failing to make written objection thereto by the date indicated for acceptance or objection in the Bidding Documents or the Contract Documents) of any such Subcontractor, Supplier, or other individual or entity so identified may be revoked on the basis of reasonable objection after due investigation. Contractor shall submit an acceptable replacement for the rejected Subcontractor, Supplier, or other individual or entity, and the Contract Price will be adjusted by the difference in the cost occasioned by such replacement, and an appropriate Change Order will be issued. No acceptance by Owner of any such Subcontractor, Supplier, or other individual or entity, whether initially or as a replacement, shall constitute a waiver of any right of Owner or Engineer to reject defective Work.

- C. Contractor shall be fully responsible to Owner and Engineer for all acts and omissions of the Subcontractors, Suppliers, and other individuals or entities performing or furnishing any of the Work just as Contractor is responsible for Contractor's own acts and omissions. Nothing in the Contract Documents:
1. shall create for the benefit of any such Subcontractor, Supplier, or other individual or entity any contractual relationship between Owner or Engineer and any such Subcontractor, Supplier or other individual or entity; nor
 2. shall create any obligation on the part of Owner or Engineer to pay or to see to the payment of any moneys due any such Subcontractor, Supplier, or other individual or entity except as may otherwise be required by Laws and Regulations.
- D. Contractor shall be solely responsible for scheduling and coordinating the Work of Subcontractors, Suppliers, and other individuals or entities performing or furnishing any of the Work under a direct or indirect contract with Contractor.
- E. Contractor shall require all Subcontractors, Suppliers, and such other individuals or entities performing or furnishing any of the Work to communicate with Engineer through Contractor.
- F. The divisions and sections of the Specifications and the identifications of any Drawings shall not control Contractor in dividing the Work among Subcontractors or Suppliers or delineating the Work to be performed by any specific trade.
- G. All Work performed for Contractor by a Subcontractor or Supplier will be pursuant to an appropriate agreement between Contractor and the Subcontractor or Supplier which specifically binds the Subcontractor or Supplier to the applicable terms and conditions of the Contract Documents for the benefit of Owner and Engineer. Whenever any such agreement is with a Subcontractor or Supplier who is listed as a loss payee on the property insurance provided in Paragraph 5.06, the agreement between the Contractor and the Subcontractor or Supplier will contain provisions whereby the Subcontractor or Supplier waives all rights against Owner, Contractor, Engineer, and all other individuals or entities identified in the Supplementary Conditions to be listed as insureds or loss payees (and the officers, directors, members, partners, employees, agents, consultants, and subcontractors of each and any of them) for all losses and damages caused by, arising

out of, relating to, or resulting from any of the perils or causes of loss covered by such policies and any other property insurance applicable to the Work. If the insurers on any such policies require separate waiver forms to be signed by any Subcontractor or Supplier, Contractor will obtain the same.

6.7 Patent Fees and Royalties

- A. Contractor shall pay all license fees and royalties and assume all costs incident to the use in the performance of the Work or the incorporation in the Work of any invention, design, process, product, or device which is the subject of patent rights or copyrights held by others. If a particular invention, design, process, product, or device is specified in the Contract Documents for use in the performance of the Work and if, to the actual knowledge of Owner or Engineer, its use is subject to patent rights or copyrights calling for the payment of any license fee or royalty to others, the existence of such rights shall be disclosed by Owner in the Contract Documents.
- B. To the fullest extent permitted by Laws and Regulations, Owner shall indemnify and hold harmless Contractor, and its officers, directors, members, partners, employees, agents, consultants, and subcontractors from and against all claims, costs, losses, and damages (including but not limited to all fees and charges of engineers, architects, attorneys, and other professionals, and all court or arbitration or other dispute resolution costs) arising out of or relating to any infringement of patent rights or copyrights incident to the use in the performance of the Work or resulting from the incorporation in the Work of any invention, design, process, product, or device specified in the Contract Documents, but not identified as being subject to payment of any license fee or royalty to others required by patent rights or copyrights.
- C. To the fullest extent permitted by Laws and Regulations, Contractor shall indemnify and hold harmless Owner and Engineer, and the officers, directors, members, partners, employees, agents, consultants and subcontractors of each and any of them from and against all claims, costs, losses, and damages (including but not limited to all fees and charges of engineers, architects, attorneys, and other professionals and all court or arbitration or other dispute resolution costs) arising out of or relating to any infringement of patent rights or copyrights incident to the use in the performance of the Work or resulting from the incorporation in the Work of any invention, design, process, product, or device not specified in the Contract Documents.

6.8 Permits

- A. Unless otherwise provided in the Supplementary Conditions, Contractor shall obtain and pay for all construction permits and licenses. Owner shall assist Contractor, when necessary, in obtaining such permits and licenses. Contractor shall pay all governmental charges and inspection fees necessary for the prosecution of the Work which are applicable at the time of opening of Bids, or, if there are no Bids, on the Effective Date of the Agreement. Owner shall pay all charges of utility owners for connections for providing permanent service to the Work.

6.9 Laws and Regulations

- A. Contractor shall give all notices required by and shall comply with all Laws and Regulations applicable to the performance of the Work. Except where otherwise expressly required by applicable Laws and Regulations, neither Owner nor Engineer shall be responsible for monitoring Contractor's compliance with any Laws or Regulations.
- B. If Contractor performs any Work knowing or having reason to know that it is contrary to Laws or Regulations, Contractor shall bear all claims, costs, losses, and damages (including but not limited to all fees and charges of engineers, architects, attorneys, and other professionals and all court or arbitration or other dispute resolution costs) arising out of or relating to such Work. However, it shall not be Contractor's responsibility to make certain that the Specifications and Drawings are in accordance with Laws and Regulations, but this shall not relieve Contractor of Contractor's obligations under Paragraph 3.03.
- C. Changes in Laws or Regulations not known at the time of opening of Bids (or, on the Effective Date of the Agreement if there were no Bids) having an effect on the cost or time of performance of the Work shall be the subject of an adjustment in Contract Price or Contract Times. If Owner and Contractor are unable to agree on entitlement to or on the amount or extent, if any, of any such adjustment, a Claim may be made therefor as provided in Paragraph 10.05.

6.10 Taxes

- A. Contractor shall pay all sales, consumer, use, and other similar taxes required to be paid by Contractor in accordance with the Laws and Regulations of the place of the Project which are applicable during the performance of the Work.

6.11 Use of Site and Other Areas

- A. *Limitation on Use of Site and Other Areas:*
 - 1. Contractor shall confine construction equipment, the storage of materials and equipment, and the operations of workers to the Site and other areas permitted by Laws and Regulations, and shall not unreasonably encumber the Site and other areas with construction equipment or other materials or equipment. Contractor shall assume full responsibility for any damage to any such land or area, or to the owner or occupant thereof, or of any adjacent land or areas resulting from the performance of the Work.
 - 2. Should any claim be made by any such owner or occupant because of the performance of the Work, Contractor shall promptly settle with such other party by negotiation or otherwise resolve the claim by arbitration or other dispute resolution proceeding or at law.
 - 3. To the fullest extent permitted by Laws and Regulations, Contractor shall indemnify and hold harmless Owner and Engineer, and the officers, directors, members, partners, employees, agents, consultants and subcontractors of each and any of them from and against all claims, costs, losses, and damages (including but not limited to all fees and charges of engineers, architects, attorneys, and other professionals and all

court or arbitration or other dispute resolution costs) arising out of or relating to any claim or action, legal or equitable, brought by any such owner or occupant against Owner, Engineer, or any other party indemnified hereunder to the extent caused by or based upon Contractor's performance of the Work.

- B. *Removal of Debris During Performance of the Work:* During the progress of the Work Contractor shall keep the Site and other areas free from accumulations of waste materials, rubbish, and other debris. Removal and disposal of such waste materials, rubbish, and other debris shall conform to applicable Laws and Regulations.
- C. *Cleaning:* Prior to Substantial Completion of the Work Contractor shall clean the Site and the Work and make it ready for utilization by Owner. At the completion of the Work Contractor shall remove from the Site all tools, appliances, construction equipment and machinery, and surplus materials and shall restore to original condition all property not designated for alteration by the Contract Documents.
- D. *Loading Structures:* Contractor shall not load nor permit any part of any structure to be loaded in any manner that will endanger the structure, nor shall Contractor subject any part of the Work or adjacent property to stresses or pressures that will endanger it.

6.12 Record Documents

- A. Contractor shall maintain in a safe place at the Site one record copy of all Drawings, Specifications, Addenda, Change Orders, Work Change Directives, Field Orders, and written interpretations and clarifications in good order and annotated to show changes made during construction. These record documents together with all approved Samples and a counterpart of all approved Shop Drawings will be available to Engineer for reference. Upon completion of the Work, these record documents, Samples, and Shop Drawings will be delivered to Engineer for Owner.

6.13 Safety and Protection

- A. Contractor shall be solely responsible for initiating, maintaining and supervising all safety precautions and programs in connection with the Work. Such responsibility does not relieve Subcontractors of their responsibility for the safety of persons or property in the performance of their work, nor for compliance with applicable safety Laws and Regulations. Contractor shall take all necessary precautions for the safety of, and shall provide the necessary protection to prevent damage, injury or loss to:
 - 1. all persons on the Site or who may be affected by the Work;
 - 2. all the Work and materials and equipment to be incorporated therein, whether in storage on or off the Site; and
 - 3. other property at the Site or adjacent thereto, including trees, shrubs, lawns, walks, pavements, roadways, structures, utilities, and Underground Facilities not designated for removal, relocation, or replacement in the course of construction.

- B. Contractor shall comply with all applicable Laws and Regulations relating to the safety of persons or property, or to the protection of persons or property from damage, injury, or loss; and shall erect and maintain all necessary safeguards for such safety and protection. Contractor shall notify owners of adjacent property and of Underground Facilities and other utility owners when prosecution of the Work may affect them, and shall cooperate with them in the protection, removal, relocation, and replacement of their property.
- C. Contractor shall comply with the applicable requirements of Owner's safety programs, if any. The Supplementary Conditions identify any Owner's safety programs that are applicable to the Work.
- D. Contractor shall inform Owner and Engineer of the specific requirements of Contractor's safety program with which Owner's and Engineer's employees and representatives must comply while at the Site.
- E. All damage, injury, or loss to any property referred to in Paragraph 6.13.A.2 or 6.13.A.3 caused, directly or indirectly, in whole or in part, by Contractor, any Subcontractor, Supplier, or any other individual or entity directly or indirectly employed by any of them to perform any of the Work, or anyone for whose acts any of them may be liable, shall be remedied by Contractor (except damage or loss attributable to the fault of Drawings or Specifications or to the acts or omissions of Owner or Engineer or anyone employed by any of them, or anyone for whose acts any of them may be liable, and not attributable, directly or indirectly, in whole or in part, to the fault or negligence of Contractor or any Subcontractor, Supplier, or other individual or entity directly or indirectly employed by any of them).
- F. Contractor's duties and responsibilities for safety and for protection of the Work shall continue until such time as all the Work is completed and Engineer has issued a notice to Owner and Contractor in accordance with Paragraph 14.07.B that the Work is acceptable (except as otherwise expressly provided in connection with Substantial Completion).

6.14 Safety Representative

- A. Contractor shall designate a qualified and experienced safety representative at the Site whose duties and responsibilities shall be the prevention of accidents and the maintaining and supervising of safety precautions and programs.

6.15 Hazard Communication Programs

- A. Contractor shall be responsible for coordinating any exchange of material safety data sheets or other hazard communication information required to be made available to or exchanged between or among employers at the Site in accordance with Laws or Regulations.

6.16 Emergencies

- A. In emergencies affecting the safety or protection of persons or the Work or property at the Site or adjacent thereto, Contractor is obligated to act to prevent threatened damage, injury, or loss. Contractor shall give Engineer prompt written notice if Contractor

believes that any significant changes in the Work or variations from the Contract Documents have been caused thereby or are required as a result thereof. If Engineer determines that a change in the Contract Documents is required because of the action taken by Contractor in response to such an emergency, a Work Change Directive or Change Order will be issued.

6.17 Shop Drawings and Samples

A. Contractor shall submit Shop Drawings and Samples to Engineer for review and approval in accordance with the accepted Schedule of Submittals (as required by Paragraph 2.07). Each submittal will be identified as Engineer may require.

1. Shop Drawings:

- a. Submit number of copies specified in the General Requirements.
- b. Data shown on the Shop Drawings will be complete with respect to quantities, dimensions, specified performance and design criteria, materials, and similar data to show Engineer the services, materials, and equipment Contractor proposes to provide and to enable Engineer to review the information for the limited purposes required by Paragraph 6.17.D.

2. Samples:

- a. Submit number of Samples specified in the Specifications.
- b. Clearly identify each Sample as to material, Supplier, pertinent data such as catalog numbers, the use for which intended and other data as Engineer may require to enable Engineer to review the submittal for the limited purposes required by Paragraph 6.17.D.

B. Where a Shop Drawing or Sample is required by the Contract Documents or the Schedule of Submittals, any related Work performed prior to Engineer's review and approval of the pertinent submittal will be at the sole expense and responsibility of Contractor.

C. Submittal Procedures:

1. Before submitting each Shop Drawing or Sample, Contractor shall have:

- a. reviewed and coordinated each Shop Drawing or Sample with other Shop Drawings and Samples and with the requirements of the Work and the Contract Documents;
- b. determined and verified all field measurements, quantities, dimensions, specified performance and design criteria, installation requirements, materials, catalog numbers, and similar information with respect thereto;

- c. determined and verified the suitability of all materials offered with respect to the indicated application, fabrication, shipping, handling, storage, assembly, and installation pertaining to the performance of the Work; and
 - d. determined and verified all information relative to Contractor's responsibilities for means, methods, techniques, sequences, and procedures of construction, and safety precautions and programs incident thereto.
 - e. All job specific details and options shall be marked, clearly noted, and highlighted
2. Each submittal shall bear a stamp or specific written certification that Contractor has satisfied Contractor's obligations under the Contract Documents with respect to Contractor's review and approval of that submittal.
 3. With each submittal, Contractor shall give Engineer specific written notice of any variations that the Shop Drawing or Sample may have from the requirements of the Contract Documents. This notice shall be both a written communication separate from the Shop Drawings or Sample submittal; and, in addition, by a specific notation made on each Shop Drawing or Sample submitted to Engineer for review and approval of each such variation.

D. Engineer's Review:

1. Engineer will provide timely review of Shop Drawings and Samples in accordance with the Schedule of Submittals acceptable to Engineer. Engineer's review and approval will be only to determine if the items covered by the submittals will, after installation or incorporation in the Work, conform to the information given in the Contract Documents and be compatible with the design concept of the completed Project as a functioning whole as indicated by the Contract Documents. Shop drawing review shall be a minimum of 14 days.
2. Engineer's review and approval will not extend to means, methods, techniques, sequences, or procedures of construction (except where a particular means, method, technique, sequence, or procedure of construction is specifically and expressly called for by the Contract Documents) or to safety precautions or programs incident thereto. The review and approval of a separate item as such will not indicate approval of the assembly in which the item functions.
3. Engineer's review and approval shall not relieve Contractor from responsibility for any variation from the requirements of the Contract Documents unless Contractor has complied with the requirements of Paragraph 6.17.C.3 and Engineer has given written approval of each such variation by specific written notation thereof incorporated in or accompanying the Shop Drawing or Sample. Engineer's review and approval shall not relieve Contractor from responsibility for complying with the requirements of Paragraph 6.17.C.1.

E. Resubmittal Procedures:

1. Contractor shall make corrections required by Engineer and shall return the required number of corrected copies of Shop Drawings and submit, as required, new Samples for review and approval. Contractor shall direct specific attention in writing to revisions other than the corrections called for by Engineer on previous submittals

6.18 Continuing the Work

- A. Contractor shall carry on the Work and adhere to the Progress Schedule during all disputes or disagreements with Owner. No Work shall be delayed or postponed pending resolution of any disputes or disagreements, except as permitted by Paragraph 15.04 or as Owner and Contractor may otherwise agree in writing.

6.19 Contractor's General Warranty and Guarantee

- A. Contractor warrants and guarantees to Owner that all Work will be in accordance with the Contract Documents and will not be defective. Engineer and its officers, directors, members, partners, employees, agents, consultants, and subcontractors shall be entitled to rely on representation of Contractor's warranty and guarantee.
- B. Contractor's warranty and guarantee hereunder excludes defects or damage caused by:
 - 1. abuse, modification, or improper maintenance or operation by persons other than Contractor, Subcontractors, Suppliers, or any other individual or entity for whom Contractor is responsible; or
 - 2. normal wear and tear under normal usage.
- C. Contractor's obligation to perform and complete the Work in accordance with the Contract Documents shall be absolute. None of the following will constitute an acceptance of Work that is not in accordance with the Contract Documents or a release of Contractor's obligation to perform the Work in accordance with the Contract Documents:
 - 1. observations by Engineer;
 - 2. recommendation by Engineer or payment by Owner of any progress or final payment;
 - 3. the issuance of a certificate of Substantial Completion by Engineer or any payment related thereto by Owner;
 - 4. use or occupancy of the Work or any part thereof by Owner;
 - 5. any review and approval of a Shop Drawing or Sample submittal or the issuance of a notice of acceptability by Engineer;
 - 6. any inspection, test, or approval by others; or
 - 7. any correction of defective Work by Owner.

6.20 Indemnification

- A. To the fullest extent permitted by Laws and Regulations, Contractor shall indemnify and hold harmless Owner and Engineer, and the officers, directors, members, partners, employees, agents, consultants and subcontractors of each and any of them from and

- against all claims, costs, losses, and damages (including but not limited to all fees and charges of engineers, architects, attorneys, and other professionals and all court or arbitration or other dispute resolution costs) arising out of or relating to the performance of the Work, provided that any such claim, cost, loss, or damage is attributable to bodily injury, sickness, disease, or death, or to injury to or destruction of tangible property (other than the Work itself), including the loss of use resulting therefrom but only to the extent caused by any negligent act or omission of Contractor, any Subcontractor, any Supplier, or any individual or entity directly or indirectly employed by any of them to perform any of the Work or anyone for whose acts any of them may be liable .
- B. In any and all claims against Owner or Engineer or any of their officers, directors, members, partners, employees, agents, consultants, or subcontractors by any employee (or the survivor or personal representative of such employee) of Contractor, any Subcontractor, any Supplier, or any individual or entity directly or indirectly employed by any of them to perform any of the Work, or anyone for whose acts any of them may be liable, the indemnification obligation under Paragraph 6.20.A shall not be limited in any way by any limitation on the amount or type of damages, compensation, or benefits payable by or for Contractor or any such Subcontractor, Supplier, or other individual or entity under workers' compensation acts, disability benefit acts, or other employee benefit acts.
- C. The indemnification obligations of Contractor under Paragraph 6.20.A shall not extend to the liability of Engineer and Engineer's officers, directors, members, partners, employees, agents, consultants and subcontractors arising out of:
1. the preparation or approval of, or the failure to prepare or approve maps, Drawings, opinions, reports, surveys, Change Orders, designs, or Specifications; or
 2. giving directions or instructions, or failing to give them, if that is the primary cause of the injury or damage.

6.21 Delegation of Professional Design Services

- A. Contractor will not be required to provide professional design services unless such services are specifically required by the Contract Documents for a portion of the Work or unless such services are required to carry out Contractor's responsibilities for construction means, methods, techniques, sequences and procedures. Contractor shall not be required to provide professional services in violation of applicable law.
- B. If professional design services or certifications by a design professional related to systems, materials or equipment are specifically required of Contractor by the Contract Documents, Owner and Engineer will specify all performance and design criteria that such services must satisfy. Contractor shall cause such services or certifications to be provided by a properly licensed professional, whose signature and seal shall appear on all drawings, calculations, specifications, certifications, Shop Drawings and other submittals prepared by such professional. Shop Drawings and other submittals related to the Work designed or certified by such professional, if prepared by others, shall bear such professional's written approval when submitted to Engineer.

- C. Owner and Engineer shall be entitled to rely upon the adequacy, accuracy and completeness of the services, certifications or approvals performed by such design professionals, provided Owner and Engineer have specified to Contractor all performance and design criteria that such services must satisfy.
- D. Pursuant to this Paragraph 6.21, Engineer's review and approval of design calculations and design drawings will be only for the limited purpose of checking for conformance with performance and design criteria given and the design concept expressed in the Contract Documents. Engineer's review and approval of Shop Drawings and other submittals (except design calculations and design drawings) will be only for the purpose stated in Paragraph 6.17.D.1.
- E. Contractor shall not be responsible for the adequacy of the performance or design criteria required by the Contract Documents.

ARTICLE 7 – OTHER WORK AT THE SITE

7.1 Related Work at Site

- A. Owner may perform other work related to the Project at the Site with Owner's employees, or through other direct contracts therefor, or have other work performed by utility owners. If such other work is not noted in the Contract Documents, then:
 - 1. written notice thereof will be given to Contractor prior to starting any such other work; and
 - 2. if Owner and Contractor are unable to agree on entitlement to or on the amount or extent, if any, of any adjustment in the Contract Price or Contract Times that should be allowed as a result of such other work, a Claim may be made therefor as provided in Paragraph 10.05.
- B. Contractor shall afford each other contractor who is a party to such a direct contract, each utility owner, and Owner, if Owner is performing other work with Owner's employees, proper and safe access to the Site, provide a reasonable opportunity for the introduction and storage of materials and equipment and the execution of such other work, and properly coordinate the Work with theirs. Contractor shall do all cutting, fitting, and patching of the Work that may be required to properly connect or otherwise make its several parts come together and properly integrate with such other work. Contractor shall not endanger any work of others by cutting, excavating, or otherwise altering such work; provided, however, that Contractor may cut or alter others' work with the written consent of Engineer and the others whose work will be affected. The duties and responsibilities of Contractor under this Paragraph are for the benefit of such utility owners and other contractors to the extent that there are comparable provisions for the benefit of Contractor in said direct contracts between Owner and such utility owners and other contractors.
- C. If the proper execution or results of any part of Contractor's Work depends upon work performed by others under this Article 7, Contractor shall inspect such other work and promptly report to Engineer in writing any delays, defects, or deficiencies in such other work that render it unavailable or unsuitable for the proper execution and results of

Contractor's Work. Contractor's failure to so report will constitute an acceptance of such other work as fit and proper for integration with Contractor's Work except for latent defects and deficiencies in such other work.

7.2 *Coordination*

- A. If Owner intends to contract with others for the performance of other work on the Project at the Site, the following will be set forth in Supplementary Conditions:
 - 1. the individual or entity who will have authority and responsibility for coordination of the activities among the various contractors will be identified;
 - 2. the specific matters to be covered by such authority and responsibility will be itemized; and
 - 3. the extent of such authority and responsibilities will be provided.
- B. Unless otherwise provided in the Supplementary Conditions, Owner shall have sole authority and responsibility for such coordination.

7.3 *Legal Relationships*

- A. Paragraphs 7.01.A and 7.02 are not applicable for utilities not under the control of Owner.
- B. Each other direct contract of Owner under Paragraph 7.01.A shall provide that the other contractor is liable to Owner and Contractor for the reasonable direct delay and disruption costs incurred by Contractor as a result of the other contractor's wrongful actions or inactions.
- C. Contractor shall be liable to Owner and any other contractor under direct contract to Owner for the reasonable direct delay and disruption costs incurred by such other contractor as a result of Contractor's wrongful action or inactions.

ARTICLE 8 – OWNER'S RESPONSIBILITIES

8.1 *Communications to Contractor*

- A. Except as otherwise provided in these General Conditions, Owner shall issue all communications to Contractor through Engineer.

8.2 *Replacement of Engineer*

- A. In case of termination of the employment of Engineer, Owner shall appoint an engineer to whom Contractor makes no reasonable objection, whose status under the Contract Documents shall be that of the former Engineer.

8.3 *Furnish Data*

- A. Owner shall promptly furnish the data required of Owner under the Contract Documents.

8.4 Pay When Due

- A. Owner shall make payments to Contractor when they are due as provided in Paragraphs 14.02.C and 14.07.C.

8.5 Lands and Easements; Reports and Tests

- A. Owner's duties with respect to providing lands and easements and providing engineering surveys to establish reference points are set forth in Paragraphs 4.01 and 4.05. Paragraph 4.02 refers to Owner's identifying and making available to Contractor copies of reports of explorations and tests of subsurface conditions and drawings of physical conditions relating to existing surface or subsurface structures at the Site.

8.6 Insurance

- A. Owner's responsibilities, if any, with respect to purchasing and maintaining liability and property insurance are set forth in Article 5.

8.7 Change Orders

- A. Owner is obligated to execute Change Orders as indicated in Paragraph 10.03.

8.8 Inspections, Tests, and Approvals

- A. Owner's responsibility with respect to certain inspections, tests, and approvals is set forth in Paragraph 13.03.B.

8.9 Limitations on Owner's Responsibilities

- A. The Owner shall not supervise, direct, or have control or authority over, nor be responsible for, Contractor's means, methods, techniques, sequences, or procedures of construction, or the safety precautions and programs incident thereto, or for any failure of Contractor to comply with Laws and Regulations applicable to the performance of the Work. Owner will not be responsible for Contractor's failure to perform the Work in accordance with the Contract Documents.

8.10 Undisclosed Hazardous Environmental Condition

- A. Owner's responsibility in respect to an undisclosed Hazardous Environmental Condition is set forth in Paragraph 4.06.

8.11 Evidence of Financial Arrangements

- A. Upon request of Contractor, Owner shall furnish Contractor reasonable evidence that financial arrangements have been made to satisfy Owner's obligations under the Contract Documents.

8.12 Compliance with Safety Program

- A. While at the Site, Owner's employees and representatives shall comply with the specific applicable requirements of Contractor's safety programs of which Owner has been informed pursuant to Paragraph 6.13.D.

ARTICLE 9 – ENGINEER'S STATUS DURING CONSTRUCTION

9.1 Owner's Representative

- A. Engineer will be Owner's representative during the construction period. The duties and responsibilities and the limitations of authority of Engineer as Owner's representative during construction are set forth in the Contract Documents.

9.2 Visits to Site

- A. Engineer will make visits to the Site at intervals appropriate to the various stages of construction as Engineer deems necessary in order to observe as an experienced and qualified design professional the progress that has been made and the quality of the various aspects of Contractor's executed Work. Based on information obtained during such visits and observations, Engineer, for the benefit of Owner, will determine, in general, if the Work is proceeding in accordance with the Contract Documents. Engineer will not be required to make exhaustive or continuous inspections on the Site to check the quality or quantity of the Work. Engineer's efforts will be directed toward providing for Owner a greater degree of confidence that the completed Work will conform generally to the Contract Documents. On the basis of such visits and observations, Engineer will keep Owner informed of the progress of the Work and will endeavor to guard Owner against defective Work.
- B. Engineer's visits and observations are subject to all the limitations on Engineer's authority and responsibility set forth in Paragraph 9.09. Particularly, but without limitation, during or as a result of Engineer's visits or observations of Contractor's Work, Engineer will not supervise, direct, control, or have authority over or be responsible for Contractor's means, methods, techniques, sequences, or procedures of construction, or the safety precautions and programs incident thereto, or for any failure of Contractor to comply with Laws and Regulations applicable to the performance of the Work.

9.3 Authorized Variations in Work

- A. Engineer may authorize minor variations in the Work from the requirements of the Contract Documents which do not involve an adjustment in the Contract Price or the Contract Times and are compatible with the design concept of the completed Project as a functioning whole as indicated by the Contract Documents. These may be accomplished by a Field Order and will be binding on Owner and also on Contractor, who shall perform the Work involved promptly. If Owner or Contractor believes that a Field Order justifies an adjustment in the Contract Price or Contract Times, or both, and the parties are unable to agree on entitlement to or on the amount or extent, if any, of any such adjustment, a Claim may be made therefor as provided in Paragraph 10.05.

9.4 Rejecting Defective Work

- A. Engineer will have authority to reject Work which Engineer believes to be defective, or that Engineer believes will not produce a completed Project that conforms to the Contract Documents or that will prejudice the integrity of the design concept of the completed Project as a functioning whole as indicated by the Contract Documents. Engineer will also have authority to require special inspection or testing of the Work as provided in Paragraph 13.04, whether or not the Work is fabricated, installed, or completed.

9.5 Shop Drawings, Change Orders and Payments

- A. In connection with Engineer's authority, and limitations thereof, as to Shop Drawings and Samples, see Paragraph 6.17.
- B. In connection with Engineer's authority, and limitations thereof, as to design calculations and design drawings submitted in response to a delegation of professional design services, if any, see Paragraph 6.21.
- C. In connection with Engineer's authority as to Change Orders, see Articles 10, 11, and 12.
- D. In connection with Engineer's authority as to Applications for Payment, see Article 14.

9.6 Decisions on Requirements of Contract Documents and Acceptability of Work

- A. Engineer will be the initial interpreter of the requirements of the Contract Documents and judge of the acceptability of the Work thereunder. All matters in question and other matters between Owner and Contractor arising prior to the date final payment is due relating to the acceptability of the Work, and the interpretation of the requirements of the Contract Documents pertaining to the performance of the Work, will be referred initially to Engineer in writing within 30 days of the event giving rise to the question.
- B. Engineer will, with reasonable promptness, render a written decision on the issue referred. If Owner or Contractor believes that any such decision entitles them to an adjustment in the Contract Price or Contract Times or both, a Claim may be made under Paragraph 10.05. The date of Engineer's decision shall be the date of the event giving rise to the issues referenced for the purposes of Paragraph 10.05.B.
- C. Engineer's written decision on the issue referred will be final and binding on Owner and Contractor, subject to the provisions of Paragraph 10.05.
- D. When functioning as interpreter and judge under this Paragraph 9.08, Engineer will not show partiality to Owner or Contractor and will not be liable in connection with any interpretation or decision rendered in good faith in such capacity.

9.7 Limitations on Engineer's Authority and Responsibilities

- A. Neither Engineer's authority or responsibility under this Article 9 or under any other provision of the Contract Documents nor any decision made by Engineer in good faith either to exercise or not exercise such authority or responsibility or the undertaking, exercise, or performance of any authority or responsibility by Engineer shall create, impose, or give rise to any duty in contract, tort, or otherwise owed by Engineer to

Contractor, any Subcontractor, any Supplier, any other individual or entity, or to any surety for or employee or agent of any of them.

- B. Engineer will not supervise, direct, control, or have authority over or be responsible for Contractor's means, methods, techniques, sequences, or procedures of construction, or the safety precautions and programs incident thereto, or for any failure of Contractor to comply with Laws and Regulations applicable to the performance of the Work. Engineer will not be responsible for Contractor's failure to perform the Work in accordance with the Contract Documents.
- C. Engineer will not be responsible for the acts or omissions of Contractor or of any Subcontractor, any Supplier, or of any other individual or entity performing any of the Work.
- D. Engineer's review of the final Application for Payment and accompanying documentation and all maintenance and operating instructions, schedules, guarantees, bonds, certificates of inspection, tests and approvals, and other documentation required to be delivered by Paragraph 14.07.A will only be to determine generally that their content complies with the requirements of, and in the case of certificates of inspections, tests, and approvals that the results certified indicate compliance with, the Contract Documents.
- E. The limitations upon authority and responsibility set forth in this Paragraph 9.09 shall also apply to the Resident Project Representative, if any, and assistants, if any.

9.8 Compliance with Safety Program

- A. While at the Site, Engineer's employees and representatives shall comply with the specific applicable requirements of Contractor's safety programs of which Engineer has been informed pursuant to Paragraph 6.13.D.

ARTICLE 10 – CHANGES IN THE WORK; CLAIMS

10.1 Authorized Changes in the Work

- A. Without invalidating the Contract and without notice to any surety, Owner may, at any time or from time to time, order additions, deletions, or revisions in the Work by a Change Order, or a Work Change Directive. Upon receipt of any such document, Contractor shall promptly proceed with the Work involved which will be performed under the applicable conditions of the Contract Documents (except as otherwise specifically provided).
- B. If Owner and Contractor are unable to agree on entitlement to, or on the amount or extent, if any, of an adjustment in the Contract Price or Contract Times, or both, that should be allowed as a result of a Work Change Directive, a Claim may be made therefor as provided in Paragraph 10.05.

10.2 Unauthorized Changes in the Work

- A. Contractor shall not be entitled to an increase in the Contract Price or an extension of the Contract Times with respect to any work performed that is not required by the Contract Documents as amended, modified, or supplemented as provided in Paragraph 3.04,

except in the case of an emergency as provided in Paragraph 6.16 or in the case of uncovering Work as provided in Paragraph 13.04.D.

10.3 Execution of Change Orders

- A. Owner and Contractor shall execute appropriate Change Orders recommended by Engineer covering:
 - 1. changes in the Work which are: (i) ordered by Owner pursuant to Paragraph 10.01.A, (ii) required because of acceptance of defective Work under Paragraph 13.08.A or Owner's correction of defective Work under Paragraph 13.09, or (iii) agreed to by the parties;
 - 2. changes in the Contract Price or Contract Times which are agreed to by the parties, including any undisputed sum or amount of time for Work actually performed in accordance with a Work Change Directive; and
 - 3. changes in the Contract Price or Contract Times which embody the substance of any written decision rendered by Engineer pursuant to Paragraph 10.05; provided that, in lieu of executing any such Change Order, an appeal may be taken from any such decision in accordance with the provisions of the Contract Documents and applicable Laws and Regulations, but during any such appeal, Contractor shall carry on the Work and adhere to the Progress Schedule as provided in Paragraph 6.18.A.

10.4 Notification to Surety

- A. If the provisions of any bond require notice to be given to a surety of any change affecting the general scope of the Work or the provisions of the Contract Documents (including, but not limited to, Contract Price or Contract Times), the giving of any such notice will be Contractor's responsibility. The amount of each applicable bond will be adjusted to reflect the effect of any such change.

10.5 Claims

- A. *Engineer's Decision Required:* All Claims, except those waived pursuant to Paragraph 14.09, shall be referred to the Engineer for decision. A decision by Engineer shall be required as a condition precedent to any exercise by Owner or Contractor of any rights or remedies either may otherwise have under the Contract Documents or by Laws and Regulations in respect of such Claims.
- B. *Notice:* Written notice stating the general nature of each Claim shall be delivered by the claimant to Engineer and the other party to the Contract promptly (but in no event later than 30 days) after the start of the event giving rise thereto. The responsibility to substantiate a Claim shall rest with the party making the Claim. Notice of the amount or extent of the Claim, with supporting data shall be delivered to the Engineer and the other party to the Contract within 60 days after the start of such event (unless Engineer allows additional time for claimant to submit additional or more accurate data in support of such Claim). A Claim for an adjustment in Contract Price shall be prepared in accordance with the provisions of Paragraph 12.01.B. A Claim for an adjustment in Contract Times shall be prepared in accordance with the provisions of Paragraph 12.02.B. Each Claim shall be

accompanied by claimant's written statement that the adjustment claimed is the entire adjustment to which the claimant believes it is entitled as a result of said event. The opposing party shall submit any response to Engineer and the claimant within 30 days after receipt of the claimant's last submittal (unless Engineer allows additional time).

- C. *Engineer's Action:* Engineer will review each Claim and, within 30 days after receipt of the last submittal of the claimant or the last submittal of the opposing party, if any, take one of the following actions in writing:
1. deny the Claim in whole or in part;
 2. approve the Claim; or
 3. notify the parties that the Engineer is unable to resolve the Claim if, in the Engineer's sole discretion, it would be inappropriate for the Engineer to do so. For purposes of further resolution of the Claim, such notice shall be deemed a denial.
- D. In the event that Engineer does not take action on a Claim within said 30 days, the Claim shall be deemed denied.
- E. Engineer's written action under Paragraph 10.05.C or denial pursuant to Paragraphs 10.05.C.3 or 10.05.D will be final and binding upon Owner and Contractor, unless Owner or Contractor invoke the dispute resolution procedure set forth in Article 16 within 30 days of such action or denial.
- F. No Claim for an adjustment in Contract Price or Contract Times will be valid if not submitted in accordance with this Paragraph 10.05.

ARTICLE 11 – COST OF THE WORK; ALLOWANCES; UNIT PRICE WORK

11.1 Cost of the Work

- A. *Costs Included:* The term Cost of the Work means the sum of all costs, except those excluded in Paragraph 11.01.B, necessarily incurred and paid by Contractor in the proper performance of the Work. When the value of any Work covered by a Change Order or when a Claim for an adjustment in Contract Price is determined on the basis of Cost of the Work, the costs to be reimbursed to Contractor will be only those additional or incremental costs required because of the change in the Work or because of the event giving rise to the Claim. Except as otherwise may be agreed to in writing by Owner, such costs shall be in amounts no higher than those prevailing in the locality of the Project, shall not include any of the costs itemized in Paragraph 11.01.B, and shall include only the following items:
1. Payroll costs for employees in the direct employ of Contractor in the performance of the Work under schedules of job classifications agreed upon by Owner and Contractor. Such employees shall include, without limitation, superintendents, foremen, and other personnel employed full time on the Work. Payroll costs for employees not employed full time on the Work shall be apportioned on the basis of their time spent on the Work. Payroll costs shall include, but not be limited to, salaries and wages plus the cost of fringe benefits, which shall include social security contributions, unemployment, excise,

and payroll taxes, workers' compensation, health and retirement benefits, bonuses, sick leave, vacation and holiday pay applicable thereto. The expenses of performing Work outside of regular working hours, on Saturday, Sunday, or legal holidays, shall be included in the above to the extent authorized by Owner.

2. Cost of all materials and equipment furnished and incorporated in the Work, including costs of transportation and storage thereof, and Suppliers' field services required in connection therewith. All cash discounts shall accrue to Contractor unless Owner deposits funds with Contractor with which to make payments, in which case the cash discounts shall accrue to Owner. All trade discounts, rebates and refunds and returns from sale of surplus materials and equipment shall accrue to Owner, and Contractor shall make provisions so that they may be obtained.
3. Payments made by Contractor to Subcontractors for Work performed by Subcontractors. If required by Owner, Contractor shall obtain competitive bids from subcontractors acceptable to Owner and Contractor and shall deliver such bids to Owner, who will then determine, with the advice of Engineer, which bids, if any, will be acceptable. If any subcontract provides that the Subcontractor is to be paid on the basis of Cost of the Work plus a fee, the Subcontractor's Cost of the Work and fee shall be determined in the same manner as Contractor's Cost of the Work and fee as provided in this Paragraph 11.01.
4. Costs of special consultants (including but not limited to engineers, architects, testing laboratories, surveyors, attorneys, and accountants) employed for services specifically related to the Work.
5. Supplemental costs including the following:
 - a. The proportion of necessary transportation, travel, and subsistence expenses of Contractor's employees incurred in discharge of duties connected with the Work.
 - b. Cost, including transportation and maintenance, of all materials, supplies, equipment, machinery, appliances, office, and temporary facilities at the Site, and hand tools not owned by the workers, which are consumed in the performance of the Work, and cost, less market value, of such items used but not consumed which remain the property of Contractor.
 - c. Rentals of all construction equipment and machinery, and the parts thereof whether rented from Contractor or others in accordance with rental agreements approved by Owner with the advice of Engineer, and the costs of transportation, loading, unloading, assembly, dismantling, and removal thereof. All such costs shall be in accordance with the terms of said rental agreements. The rental of any such equipment, machinery, or parts shall cease when the use thereof is no longer necessary for the Work.
 - d. Sales, consumer, use, and other similar taxes related to the Work, and for which Contractor is liable, as imposed by Laws and Regulations.
 - e. Deposits lost for causes other than negligence of Contractor, any Subcontractor, or anyone directly or indirectly employed by any of them or for whose acts any of them may be liable, and royalty payments and fees for permits and licenses.
 - f. Losses and damages (and related expenses) caused by damage to the Work, not

compensated by insurance or otherwise, sustained by Contractor in connection with the performance of the Work (except losses and damages within the deductible amounts of property insurance established in accordance with Paragraph 5.06.D), provided such losses and damages have resulted from causes other than the negligence of Contractor, any Subcontractor, or anyone directly or indirectly employed by any of them or for whose acts any of them may be liable. Such losses shall include settlements made with the written consent and approval of Owner. No such losses, damages, and expenses shall be included in the Cost of the Work for the purpose of determining Contractor's fee.

- g. The cost of utilities, fuel, and sanitary facilities at the Site.
- h. Minor expenses such as telegrams, long distance telephone calls, telephone service at the Site, express and courier services, and similar petty cash items in connection with the Work.
- i. The costs of premiums for all bonds and insurance Contractor is required by the Contract Documents to purchase and maintain.

B. *Costs Excluded:* The term Cost of the Work shall not include any of the following items:

1. Payroll costs and other compensation of Contractor's officers, executives, principals (of partnerships and sole proprietorships), general managers, safety managers, engineers, architects, estimators, attorneys, auditors, accountants, purchasing and contracting agents, expeditors, timekeepers, clerks, and other personnel employed by Contractor, whether at the Site or in Contractor's principal or branch office for general administration of the Work and not specifically included in the agreed upon schedule of job classifications referred to in Paragraph 11.01.A.1 or specifically covered by Paragraph 11.01.A.4, all of which are to be considered administrative costs covered by the Contractor's fee.
2. Expenses of Contractor's principal and branch offices other than Contractor's office at the Site.
3. Any part of Contractor's capital expenses, including interest on Contractor's capital employed for the Work and charges against Contractor for delinquent payments.
4. Costs due to the negligence of Contractor, any Subcontractor, or anyone directly or indirectly employed by any of them or for whose acts any of them may be liable, including but not limited to, the correction of defective Work, disposal of materials or equipment wrongly supplied, and making good any damage to property.
5. Other overhead or general expense costs of any kind and the costs of any item not specifically and expressly included in Paragraphs 11.01.A.

C. *Contractor's Fee:* When all the Work is performed on the basis of cost-plus, Contractor's fee shall be determined as set forth in the Agreement. When the value of any Work covered by a Change Order or when a Claim for an adjustment in Contract Price is determined on the basis of Cost of the Work, Contractor's fee shall be determined as set forth in Paragraph 12.01.C.

D. *Documentation:* Whenever the Cost of the Work for any purpose is to be determined

pursuant to Paragraphs 11.01.A and 11.01.B, Contractor will establish and maintain records thereof in accordance with generally accepted accounting practices and submit in a form acceptable to Engineer an itemized cost breakdown together with supporting data.

11.2 Allowances

A. It is understood that Contractor has included in the Contract Price all allowances so named in the Contract Documents and shall cause the Work so covered to be performed for such sums and by such persons or entities as may be acceptable to Owner and Engineer.

B. Cash Allowances:

1. Contractor agrees that:

- a. the cash allowances include the cost to Contractor (less any applicable trade discounts) of materials and equipment required by the allowances to be delivered at the Site, and all applicable taxes; and
- b. Contractor's costs for unloading and handling on the Site, labor, installation, overhead, profit, and other expenses contemplated for the cash allowances have been included in the Contract Price and not in the allowances, and no demand for additional payment on account of any of the foregoing will be valid.

C. Contingency Allowance:

1. Contractor agrees that a contingency allowance, if any, is for the sole use of Owner to cover unanticipated costs.

D. Prior to final payment, an appropriate Change Order will be issued as recommended by Engineer to reflect actual amounts due Contractor on account of Work covered by allowances, and the Contract Price shall be correspondingly adjusted.

11.3 Unit Price Work

A. Where the Contract Documents provide that all or part of the Work is to be Unit Price Work, initially the Contract Price will be deemed to include for all Unit Price Work an amount equal to the sum of the unit price for each separately identified item of Unit Price Work times the estimated quantity of each item as indicated in the Agreement.

B. The estimated quantities of items of Unit Price Work are not guaranteed and are solely for the purpose of comparison of Bids and determining an initial Contract Price. Determinations of the actual quantities and classifications of Unit Price Work performed by Contractor will be made by Engineer subject to the provisions of Paragraph 9.07.

C. Each unit price will be deemed to include an amount considered by Contractor to be adequate to cover Contractor's overhead and profit for each separately identified item.

D. Owner or Contractor may make a Claim for an adjustment in the Contract Price in accordance with Paragraph 10.05 if:

1. the quantity of any item of Unit Price Work performed by Contractor differs materially and significantly from the estimated quantity of such item indicated in the Agreement; and
2. there is no corresponding adjustment with respect to any other item of Work; and
3. Contractor believes that Contractor is entitled to an increase in Contract Price as a result of having incurred additional expense or Owner believes that Owner is entitled to a decrease in Contract Price and the parties are unable to agree as to the amount of any such increase or decrease.

ARTICLE 12 – CHANGE OF CONTRACT PRICE; CHANGE OF CONTRACT TIMES

12.1 Change of Contract Price

- A. The Contract Price may only be changed by a Change Order. Any Claim for an adjustment in the Contract Price shall be based on written notice submitted by the party making the Claim to the Engineer and the other party to the Contract in accordance with the provisions of Paragraph 10.05.
- B. The value of any Work covered by a Change Order or of any Claim for an adjustment in the Contract Price will be determined as follows:
 1. where the Work involved is covered by unit prices contained in the Contract Documents, by application of such unit prices to the quantities of the items involved (subject to the provisions of Paragraph 11.03); or
 2. where the Work involved is not covered by unit prices contained in the Contract Documents, by a mutually agreed lump sum (which may include an allowance for overhead and profit not necessarily in accordance with Paragraph 12.01.C.2); or
 3. where the Work involved is not covered by unit prices contained in the Contract Documents and agreement to a lump sum is not reached under Paragraph 12.01.B.2, on the basis of the Cost of the Work (determined as provided in Paragraph 11.01) plus a Contractor's fee for overhead and profit (determined as provided in Paragraph 12.01.C).
- C. *Contractor's Fee:* The Contractor's fee for overhead and profit shall be determined as follows:
 1. a mutually acceptable fixed fee; or
 2. if a fixed fee is not agreed upon, then a fee based on the following percentages of the various portions of the Cost of the Work:
 - a. for costs incurred under Paragraphs 11.01.A.1 and 11.01.A.2, the Contractor's fee shall be 15 percent;
 - b. for costs incurred under Paragraph 11.01.A.3, the Contractor's fee shall be five

- percent;
- c. where one or more tiers of subcontracts are on the basis of Cost of the Work plus a fee and no fixed fee is agreed upon, the intent of Paragraphs 12.01.C.2.a and 12.01.C.2.b is that the Subcontractor who actually performs the Work, at whatever tier, will be paid a fee of 15 percent of the costs incurred by such Subcontractor under Paragraphs 11.01.A.1 and 11.01.A.2 and that any higher tier Subcontractor and Contractor will each be paid a fee of five percent of the amount paid to the next lower tier Subcontractor;
 - d. no fee shall be payable on the basis of costs itemized under Paragraphs 11.01.A.4, 11.01.A.5, and 11.01.B;
 - e. the amount of credit to be allowed by Contractor to Owner for any change which results in a net decrease in cost will be the amount of the actual net decrease in cost plus a deduction in Contractor's fee by an amount equal to five percent of such net decrease; and
 - f. when both additions and credits are involved in any one change, the adjustment in Contractor's fee shall be computed on the basis of the net change in accordance with Paragraphs 12.01.C.2.a through 12.01.C.2.e, inclusive.

12.2 Change of Contract Times

- A. The Contract Times may only be changed by a Change Order. Any Claim for an adjustment in the Contract Times shall be based on written notice submitted by the party making the Claim to the Engineer and the other party to the Contract in accordance with the provisions of Paragraph 10.05.
- B. Any adjustment of the Contract Times covered by a Change Order or any Claim for an adjustment in the Contract Times will be determined in accordance with the provisions of this Article 12.

12.3 Delays

- A. Where Contractor is prevented from completing any part of the Work within the Contract Times due to delay beyond the control of Contractor, the Contract Times will be extended in an amount equal to the time lost due to such delay if a Claim is made therefor as provided in Paragraph 12.02.A. Delays beyond the control of Contractor shall include, but not be limited to, acts or neglect by Owner, acts or neglect of utility owners or other contractors performing other work as contemplated by Article 7, fires, floods, epidemics, abnormal weather conditions, or acts of God.
- B. If Owner, Engineer, or other contractors or utility owners performing other work for Owner as contemplated by Article 7, or anyone for whom Owner is responsible, delays, disrupts, or interferes with the performance or progress of the Work, then Contractor shall be entitled to an equitable adjustment in the Contract Price or the Contract Times, or both. Contractor's entitlement to an adjustment of the Contract Times is conditioned on such adjustment being essential to Contractor's ability to complete the Work within the Contract Times.

- C. If Contractor is delayed in the performance or progress of the Work by fire, flood, epidemic, abnormal weather conditions, acts of God, acts or failures to act of utility owners not under the control of Owner, or other causes not the fault of and beyond control of Owner and Contractor, then Contractor shall be entitled to an equitable adjustment in Contract Times, if such adjustment is essential to Contractor's ability to complete the Work within the Contract Times. Such an adjustment shall be Contractor's sole and exclusive remedy for the delays described in this Paragraph 12.03.C.
- D. Owner, Engineer, and their officers, directors, members, partners, employees, agents, consultants, or subcontractors shall not be liable to Contractor for any claims, costs, losses, or damages (including but not limited to all fees and charges of engineers, architects, attorneys, and other professionals and all court or arbitration or other dispute resolution costs) sustained by Contractor on or in connection with any other project or anticipated project.
- E. Contractor shall not be entitled to an adjustment in Contract Price or Contract Times for delays within the control of Contractor. Delays attributable to and within the control of a Subcontractor or Supplier shall be deemed to be delays within the control of Contractor.

ARTICLE 13 – TESTS AND INSPECTIONS; CORRECTION, REMOVAL OR ACCEPTANCE OF DEFECTIVE WORK

13.1 Notice of Defects

- A. Prompt notice of all defective Work of which Owner or Engineer has actual knowledge will be given to Contractor. Defective Work may be rejected, corrected, or accepted as provided in this Article 13.

13.2 Access to Work

- A. Owner, Engineer, their consultants and other representatives and personnel of Owner, independent testing laboratories, and governmental agencies with jurisdictional interests will have access to the Site and the Work at reasonable times for their observation, inspection, and testing. Contractor shall provide them proper and safe conditions for such access and advise them of Contractor's safety procedures and programs so that they may comply therewith as applicable.

13.3 Tests and Inspections

- A. Contractor shall give Engineer timely notice of readiness of the Work for all required inspections, tests, or approvals and shall cooperate with inspection and testing personnel to facilitate required inspections or tests.
- B. Owner shall employ and pay for the services of an independent testing laboratory to perform all inspections, tests, or approvals required by the Contract Documents except:
 - 1. for inspections, tests, or approvals covered by Paragraphs 13.03.C and 13.03.D below;
 - 2. that costs incurred in connection with tests or inspections conducted pursuant to Paragraph 13.04.B shall be paid as provided in Paragraph 13.04.C; and
 - 3. as otherwise specifically provided in the Contract Documents.
- C. If Laws or Regulations of any public body having jurisdiction require any Work (or part thereof) specifically to be inspected, tested, or approved by an employee or other representative of such public body, Contractor shall assume full responsibility for arranging and obtaining such inspections, tests, or approvals, pay all costs in connection therewith, and furnish Engineer the required certificates of inspection or approval.
- D. Contractor shall be responsible for arranging and obtaining and shall pay all costs in connection with any inspections, tests, or approvals required for Owner's and Engineer's acceptance of materials or equipment to be incorporated in the Work; or acceptance of materials, mix designs, or equipment submitted for approval prior to Contractor's purchase thereof for incorporation in the Work. Such inspections, tests, or approvals shall be performed by organizations acceptable to Owner and Engineer.
- E. If any Work (or the work of others) that is to be inspected, tested, or approved is covered by Contractor without written concurrence of Engineer, Contractor shall, if requested by Engineer, uncover such Work for observation.
- F. Uncovering Work as provided in Paragraph 13.03.E shall be at Contractor's expense unless Contractor has given Engineer timely notice of Contractor's intention to cover the same and Engineer has not acted with reasonable promptness in response to such notice.

13.4 Uncovering Work

- A. If any Work is covered contrary to the written request of Engineer, it must, if requested by Engineer, be uncovered for Engineer's observation and replaced at Contractor's expense.
- B. If Engineer considers it necessary or advisable that covered Work be observed by Engineer or inspected or tested by others, Contractor, at Engineer's request, shall uncover, expose, or otherwise make available for observation, inspection, or testing as Engineer may require, that portion of the Work in question, furnishing all necessary labor, material, and equipment.
- C. If it is found that the uncovered Work is defective, Contractor shall pay all claims, costs, losses, and damages (including but not limited to all fees and charges of engineers, architects, attorneys, and other professionals and all court or arbitration or other dispute resolution costs) arising out of or relating to such uncovering, exposure, observation,

inspection, and testing, and of satisfactory replacement or reconstruction (including but not limited to all costs of repair or replacement of work of others); and Owner shall be entitled to an appropriate decrease in the Contract Price. If the parties are unable to agree as to the amount thereof, Owner may make a Claim therefor as provided in Paragraph 10.05.

- D. If the uncovered Work is not found to be defective, Contractor shall be allowed an increase in the Contract Price or an extension of the Contract Times, or both, directly attributable to such uncovering, exposure, observation, inspection, testing, replacement, and reconstruction. If the parties are unable to agree as to the amount or extent thereof, Contractor may make a Claim therefor as provided in Paragraph 10.05.

13.5 Owner May Stop the Work

- A. If the Work is defective, or Contractor fails to supply sufficient skilled workers or suitable materials or equipment, or fails to perform the Work in such a way that the completed Work will conform to the Contract Documents, Owner may order Contractor to stop the Work, or any portion thereof, until the cause for such order has been eliminated; however, this right of Owner to stop the Work shall not give rise to any duty on the part of Owner to exercise this right for the benefit of Contractor, any Subcontractor, any Supplier, any other individual or entity, or any surety for, or employee or agent of any of them.

13.6 Correction or Removal of Defective Work

- A. Promptly after receipt of written notice, Contractor shall correct all defective Work, whether or not fabricated, installed, or completed, or, if the Work has been rejected by Engineer, remove it from the Project and replace it with Work that is not defective. Contractor shall pay all claims, costs, losses, and damages (including but not limited to all fees and charges of engineers, architects, attorneys, and other professionals and all court or arbitration or other dispute resolution costs) arising out of or relating to such correction or removal (including but not limited to all costs of repair or replacement of work of others).
- B. When correcting defective Work under the terms of this Paragraph 13.06 or Paragraph 13.07, Contractor shall take no action that would void or otherwise impair Owner's special warranty and guarantee, if any, on said Work.

13.7 Correction Period

- A. If within one year after the date of Substantial Completion (or such longer period of time as may be prescribed by the terms of any applicable special guarantee required by the Contract Documents) or by any specific provision of the Contract Documents, any Work is found to be defective, or if the repair of any damages to the land or areas made available for Contractor's use by Owner or permitted by Laws and Regulations as contemplated in Paragraph 6.11.A is found to be defective, Contractor shall promptly, without cost to Owner and in accordance with Owner's written instructions:
 - 1. repair such defective land or areas; or
 - 2. correct such defective Work; or

3. if the defective Work has been rejected by Owner, remove it from the Project and replace it with Work that is not defective, and
 4. satisfactorily correct or repair or remove and replace any damage to other Work, to the work of others or other land or areas resulting therefrom.
- B. If Contractor does not promptly comply with the terms of Owner's written instructions, or in an emergency where delay would cause serious risk of loss or damage, Owner may have the defective Work corrected or repaired or may have the rejected Work removed and replaced. All claims, costs, losses, and damages (including but not limited to all fees and charges of engineers, architects, attorneys, and other professionals and all court or arbitration or other dispute resolution costs) arising out of or relating to such correction or repair or such removal and replacement (including but not limited to all costs of repair or replacement of work of others) will be paid by Contractor.
- C. In special circumstances where a particular item of equipment is placed in continuous service before Substantial Completion of all the Work, the correction period for that item may start to run from an earlier date if so provided in the Specifications.
- D. Where defective Work (and damage to other Work resulting therefrom) has been corrected or removed and replaced under this Paragraph 13.07, the correction period hereunder with respect to such Work will be extended for an additional period of one year after such correction or removal and replacement has been satisfactorily completed.
- E. Contractor's obligations under this Paragraph 13.07 are in addition to any other obligation or warranty. The provisions of this Paragraph 13.07 shall not be construed as a substitute for, or a waiver of, the provisions of any applicable statute of limitation or repose.

13.8 Acceptance of Defective Work

- A. If, instead of requiring correction or removal and replacement of defective Work, Owner (and, prior to Engineer's recommendation of final payment, Engineer) prefers to accept it, Owner may do so. Contractor shall pay all claims, costs, losses, and damages (including but not limited to all fees and charges of engineers, architects, attorneys, and other professionals and all court or arbitration or other dispute resolution costs) attributable to Owner's evaluation of and determination to accept such defective Work (such costs to be approved by Engineer as to reasonableness) and for the diminished value of the Work to the extent not otherwise paid by Contractor pursuant to this sentence. If any such acceptance occurs prior to Engineer's recommendation of final payment, a Change Order will be issued incorporating the necessary revisions in the Contract Documents with respect to the Work, and Owner shall be entitled to an appropriate decrease in the Contract Price, reflecting the diminished value of Work so accepted. If the parties are unable to agree as to the amount thereof, Owner may make a Claim therefor as provided in Paragraph 10.05. If the acceptance occurs after such recommendation, an appropriate amount will be paid by Contractor to Owner.

13.9 Owner May Correct Defective Work

- A. If Contractor fails within a reasonable time after written notice from Engineer to correct defective Work, or to remove and replace rejected Work as required by Engineer in

accordance with Paragraph 13.06.A, or if Contractor fails to perform the Work in accordance with the Contract Documents, or if Contractor fails to comply with any other provision of the Contract Documents, Owner may, after seven days written notice to Contractor, correct, or remedy any such deficiency.

- B. In exercising the rights and remedies under this Paragraph 13.09, Owner shall proceed expeditiously. In connection with such corrective or remedial action, Owner may exclude Contractor from all or part of the Site, take possession of all or part of the Work and suspend Contractor's services related thereto, take possession of Contractor's tools, appliances, construction equipment and machinery at the Site, and incorporate in the Work all materials and equipment stored at the Site or for which Owner has paid Contractor but which are stored elsewhere. Contractor shall allow Owner, Owner's representatives, agents and employees, Owner's other contractors, and Engineer and Engineer's consultants access to the Site to enable Owner to exercise the rights and remedies under this Paragraph.
- C. All claims, costs, losses, and damages (including but not limited to all fees and charges of engineers, architects, attorneys, and other professionals and all court or arbitration or other dispute resolution costs) incurred or sustained by Owner in exercising the rights and remedies under this Paragraph 13.09 will be charged against Contractor, and a Change Order will be issued incorporating the necessary revisions in the Contract Documents with respect to the Work; and Owner shall be entitled to an appropriate decrease in the Contract Price. If the parties are unable to agree as to the amount of the adjustment, Owner may make a Claim therefor as provided in Paragraph 10.05. Such claims, costs, losses and damages will include but not be limited to all costs of repair, or replacement of work of others destroyed or damaged by correction, removal, or replacement of Contractor's defective Work.
- D. Contractor shall not be allowed an extension of the Contract Times because of any delay in the performance of the Work attributable to the exercise by Owner of Owner's rights and remedies under this Paragraph 13.09.

ARTICLE 14 – PAYMENTS TO CONTRACTOR AND COMPLETION

14.1 Schedule of Values

- A. The Schedule of Values established as provided in Paragraph 2.07.A will serve as the basis for progress payments and will be incorporated into a form of Application for Payment acceptable to Engineer. Progress payments on account of Unit Price Work will be based on the number of units completed.

14.2 Progress Payments

A. Applications for Payments:

1. At least 20 days before the date established in the Agreement for each progress payment (but not more often than once a month), Contractor shall submit to Engineer for review an Application for Payment filled out and signed by Contractor covering the Work completed as of the date of the Application and accompanied by such supporting documentation as is required by the Contract Documents. If payment is requested on the basis of materials and equipment not incorporated in the Work but delivered and

suitably stored at the Site or at another location agreed to in writing, the Application for Payment shall also be accompanied by a bill of sale, invoice, or other documentation warranting that Owner has received the materials and equipment free and clear of all Liens and evidence that the materials and equipment are covered by appropriate property insurance or other arrangements to protect Owner's interest therein, all of which must be satisfactory to Owner.

2. Beginning with the second Application for Payment, each Application shall include an affidavit of Contractor stating that all previous progress payments received on account of the Work have been applied on account to discharge Contractor's legitimate obligations associated with prior Applications for Payment.
3. The amount of retainage with respect to progress payments will be as stipulated in the Agreement.

B. Review of Applications:

1. Engineer will, within 10 days after receipt of each Application for Payment, either indicate in writing a recommendation of payment and present the Application to Owner or return the Application to Contractor indicating in writing Engineer's reasons for refusing to recommend payment. In the latter case, Contractor may make the necessary corrections and resubmit the Application.
2. Engineer's recommendation of any payment requested in an Application for Payment will constitute a representation by Engineer to Owner, based on Engineer's observations of the executed Work as an experienced and qualified design professional, and on Engineer's review of the Application for Payment and the accompanying data and schedules, that to the best of Engineer's knowledge, information and belief:
 - a. the Work has progressed to the point indicated;
 - b. the quality of the Work is generally in accordance with the Contract Documents (subject to an evaluation of the Work as a functioning whole prior to or upon Substantial Completion, the results of any subsequent tests called for in the Contract Documents, a final determination of quantities and classifications for Unit Price Work under Paragraph 9.07, and any other qualifications stated in the recommendation); and
 - c. the conditions precedent to Contractor's being entitled to such payment appear to have been fulfilled in so far as it is Engineer's responsibility to observe the Work.
3. By recommending any such payment Engineer will not thereby be deemed to have represented that:
 - a. inspections made to check the quality or the quantity of the Work as it has been performed have been exhaustive, extended to every aspect of the Work in progress, or involved detailed inspections of the Work beyond the responsibilities specifically assigned to Engineer in the Contract Documents; or
 - b. there may not be other matters or issues between the parties that might entitle Contractor to be paid additionally by Owner or entitle Owner to withhold payment to Contractor.

4. Neither Engineer's review of Contractor's Work for the purposes of recommending payments nor Engineer's recommendation of any payment, including final payment, will impose responsibility on Engineer:
 - a. to supervise, direct, or control the Work, or
 - b. for the means, methods, techniques, sequences, or procedures of construction, or the safety precautions and programs incident thereto, or
 - c. for Contractor's failure to comply with Laws and Regulations applicable to Contractor's performance of the Work, or
 - d. to make any examination to ascertain how or for what purposes Contractor has used the moneys paid on account of the Contract Price, or
 - e. to determine that title to any of the Work, materials, or equipment has passed to Owner free and clear of any Liens.
5. Engineer may refuse to recommend the whole or any part of any payment if, in Engineer's opinion, it would be incorrect to make the representations to Owner stated in Paragraph 14.02.B.2. Engineer may also refuse to recommend any such payment or, because of subsequently discovered evidence or the results of subsequent inspections or tests, revise or revoke any such payment recommendation previously made, to such extent as may be necessary in Engineer's opinion to protect Owner from loss because:
 - a. the Work is defective, or completed Work has been damaged, requiring correction or replacement;
 - b. the Contract Price has been reduced by Change Orders;
 - c. Owner has been required to correct defective Work or complete Work in accordance with Paragraph 13.09; or
 - d. Engineer has actual knowledge of the occurrence of any of the events enumerated in Paragraph 15.02.A.

C. Payment Becomes Due:

1. Ten days after presentation of the Application for Payment to Owner with Engineer's recommendation, the amount recommended will (subject to the provisions of Paragraph 14.02.D) become due, and when due will be paid by Owner to Contractor.

D. Reduction in Payment:

1. Owner may refuse to make payment of the full amount recommended by Engineer because:
 - a. claims have been made against Owner on account of Contractor's performance or furnishing of the Work;
 - b. Liens have been filed in connection with the Work, except where Contractor has delivered a specific bond satisfactory to Owner to secure the satisfaction and discharge

of such Liens;

- c. there are other items entitling Owner to a set-off against the amount recommended; or
 - d. Owner has actual knowledge of the occurrence of any of the events enumerated in Paragraphs 14.02.B.5.a through 14.02.B.5.c or Paragraph 15.02.A.
2. If Owner refuses to make payment of the full amount recommended by Engineer, Owner will give Contractor immediate written notice (with a copy to Engineer) stating the reasons for such action and promptly pay Contractor any amount remaining after deduction of the amount so withheld. Owner shall promptly pay Contractor the amount so withheld, or any adjustment thereto agreed to by Owner and Contractor, when Contractor remedies the reasons for such action.
 3. Upon a subsequent determination that Owner's refusal of payment was not justified, the amount wrongfully withheld shall be treated as an amount due as determined by Paragraph 14.02.C.1 and subject to interest as provided in the Agreement.

14.3 Contractor's Warranty of Title

- A. Contractor warrants and guarantees that title to all Work, materials, and equipment covered by any Application for Payment, whether incorporated in the Project or not, will pass to Owner no later than the time of payment free and clear of all Liens.

14.4 Substantial Completion

- A. When Contractor considers the entire Work ready for its intended use Contractor shall notify Owner and Engineer in writing that the entire Work is substantially complete (except for items specifically listed by Contractor as incomplete) and request that Engineer issue a certificate of Substantial Completion.
- B. Promptly after Contractor's notification, Owner, Contractor, and Engineer shall make an inspection of the Work to determine the status of completion. If Engineer does not consider the Work substantially complete, Engineer will notify Contractor in writing giving the reasons therefor.
- C. If Engineer considers the Work substantially complete, Engineer will deliver to Owner a tentative certificate of Substantial Completion which shall fix the date of Substantial Completion. There shall be attached to the certificate a tentative list of items to be completed or corrected before final payment. Owner shall have seven days after receipt of the tentative certificate during which to make written objection to Engineer as to any provisions of the certificate or attached list. If, after considering such objections, Engineer concludes that the Work is not substantially complete, Engineer will, within 14 days after submission of the tentative certificate to Owner, notify Contractor in writing, stating the reasons therefor. If, after consideration of Owner's objections, Engineer considers the Work substantially complete, Engineer will, within said 14 days, execute and deliver to Owner and Contractor a definitive certificate of Substantial Completion; (with a revised tentative list of items to be completed or corrected) reflecting such changes from the tentative certificate as Engineer believes justified after consideration of any objections from Owner. At the time of delivery of the tentative certificate of Substantial Completion, Engineer will deliver to Owner and Contractor a written recommendation as to division of

responsibilities pending final payment between Owner and Contractor with respect to security, operation, safety, and protection of the Work, maintenance, heat, utilities, insurance, and warranties and guarantees. Unless Owner and Contractor agree otherwise in writing and so inform Engineer in writing prior to Engineer's issuing the definitive certificate of Substantial Completion, Engineer's aforesaid recommendation will be binding on Owner and Contractor until final payment.

- D. Owner shall have the right to exclude Contractor from the Site after the date of Substantial Completion subject to allowing Contractor reasonable access to remove its property and complete or correct items on the tentative list.

14.5 Partial Utilization

- A. Prior to Substantial Completion of all the Work, Owner may use or occupy any substantially completed part of the Work which has specifically been identified in the Contract Documents, or which Owner, Engineer, and Contractor agree constitutes a separately functioning and usable part of the Work that can be used by Owner for its intended purpose without significant interference with Contractor's performance of the remainder of the Work, subject to the following conditions:
1. Owner at any time may request Contractor in writing to permit Owner to use or occupy any such part of the Work which Owner believes to be ready for its intended use and substantially complete. If and when Contractor agrees that such part of the Work is substantially complete, Contractor, Owner, and Engineer will follow the procedures of Paragraph 14.04.A through D for that part of the Work.
 2. Contractor at any time may notify Owner and Engineer in writing that Contractor considers any such part of the Work ready for its intended use and substantially complete and request Engineer to issue a certificate of Substantial Completion for that part of the Work.
 3. Within a reasonable time after either such request, Owner, Contractor, and Engineer shall make an inspection of that part of the Work to determine its status of completion. If Engineer does not consider that part of the Work to be substantially complete, Engineer will notify Owner and Contractor in writing giving the reasons therefor. If Engineer considers that part of the Work to be substantially complete, the provisions of Paragraph 14.04 will apply with respect to certification of Substantial Completion of that part of the Work and the division of responsibility in respect thereof and access thereto.
 4. No use or occupancy or separate operation of part of the Work may occur prior to compliance with the requirements of Paragraph 5.10 regarding property insurance.

14.6 Final Inspection

- A. Upon written notice from Contractor that the entire Work or an agreed portion thereof is complete, Engineer will promptly make a final inspection with Owner and Contractor and will notify Contractor in writing of all particulars in which this inspection reveals that the Work is incomplete or defective. Contractor shall immediately take such measures as are necessary to complete such Work or remedy such deficiencies.

14.7 Final Payment

A. Application for Payment:

1. After Contractor has, in the opinion of Engineer, satisfactorily completed all corrections identified during the final inspection and has delivered, in accordance with the Contract Documents, all maintenance and operating instructions, schedules, guarantees, bonds, certificates or other evidence of insurance, certificates of inspection, marked-up record documents (as provided in Paragraph 6.12), and other documents, Contractor may make application for final payment following the procedure for progress payments.
2. The final Application for Payment shall be accompanied (except as previously delivered) by:
 - a. all documentation called for in the Contract Documents, including but not limited to the evidence of insurance required by Paragraph 5.04.B.6;
 - b. consent of the surety, if any, to final payment;
 - c. a list of all Claims against Owner that Contractor believes are unsettled; and
 - d. complete and legally effective releases or waivers (satisfactory to Owner) of all Lien rights arising out of or Liens filed in connection with the Work.
3. In lieu of the releases or waivers of Liens specified in Paragraph 14.07.A.2 and as approved by Owner, Contractor may furnish receipts or releases in full and an affidavit of Contractor that: (i) the releases and receipts include all labor, services, material, and equipment for which a Lien could be filed; and (ii) all payrolls, material and equipment bills, and other indebtedness connected with the Work for which Owner might in any way be responsible, or which might in any way result in liens or other burdens on Owner's property, have been paid or otherwise satisfied. If any Subcontractor or Supplier fails to furnish such a release or receipt in full, Contractor may furnish a bond or other collateral satisfactory to Owner to indemnify Owner against any Lien.

B. Engineer's Review of Application and Acceptance:

1. If, on the basis of Engineer's observation of the Work during construction and final inspection, and Engineer's review of the final Application for Payment and accompanying documentation as required by the Contract Documents, Engineer is satisfied that the Work has been completed and Contractor's other obligations under the Contract Documents have been fulfilled, Engineer will, within ten days after receipt of the final Application for Payment, indicate in writing Engineer's recommendation of payment and present the Application for Payment to Owner for payment. At the same time Engineer will also give written notice to Owner and Contractor that the Work is acceptable subject to the provisions of Paragraph 14.09. Otherwise, Engineer will return the Application for Payment to Contractor, indicating in writing the reasons for refusing to recommend final payment, in which case Contractor shall make the necessary corrections and resubmit the Application for Payment.

C. Payment Becomes Due:

1. Thirty days after the presentation to Owner of the Application for Payment and accompanying documentation, the amount recommended by Engineer, less any sum Owner is entitled to set off against Engineer's recommendation, including but not limited to liquidated damages, will become due and will be paid by Owner to Contractor.

14.8 Final Completion Delayed

- A. If, through no fault of Contractor, final completion of the Work is significantly delayed, and if Engineer so confirms, Owner shall, upon receipt of Contractor's final Application for Payment (for Work fully completed and accepted) and recommendation of Engineer, and without terminating the Contract, make payment of the balance due for that portion of the Work fully completed and accepted. If the remaining balance to be held by Owner for Work not fully completed or corrected is less than the retainage stipulated in the Agreement, and if bonds have been furnished as required in Paragraph 5.01, the written consent of the surety to the payment of the balance due for that portion of the Work fully completed and accepted shall be submitted by Contractor to Engineer with the Application for such payment. Such payment shall be made under the terms and conditions governing final payment, except that it shall not constitute a waiver of Claims.

14.9 Waiver of Claims

- A. The making and acceptance of final payment will constitute:
 1. a waiver of all Claims by Owner against Contractor, except Claims arising from unsettled Liens, from defective Work appearing after final inspection pursuant to Paragraph 14.06, from failure to comply with the Contract Documents or the terms of any special guarantees specified therein, or from Contractor's continuing obligations under the Contract Documents; and
 2. a waiver of all Claims by Contractor against Owner other than those previously made in accordance with the requirements herein and expressly acknowledged by Owner in writing as still unsettled.

ARTICLE 15 – SUSPENSION OF WORK AND TERMINATION

15.1 Owner May Suspend Work

- A. At any time and without cause, Owner may suspend the Work or any portion thereof for a period of not more than 90 consecutive days by notice in writing to Contractor and Engineer which will fix the date on which Work will be resumed. Contractor shall resume the Work on the date so fixed. Contractor shall be granted an adjustment in the Contract Price or an extension of the Contract Times, or both, directly attributable to any such suspension if Contractor makes a Claim therefor as provided in Paragraph 10.05.

15.2 Owner May Terminate for Cause

- A. The occurrence of any one or more of the following events will justify termination for cause:

1. Contractor's persistent failure to perform the Work in accordance with the Contract Documents (including, but not limited to, failure to supply sufficient skilled workers or suitable materials or equipment or failure to adhere to the Progress Schedule established under Paragraph 2.07 as adjusted from time to time pursuant to Paragraph 6.04);
 2. Contractor's disregard of Laws or Regulations of any public body having jurisdiction;
 3. Contractor's repeated disregard of the authority of Engineer; or
 4. Contractor's violation in any substantial way of any provisions of the Contract Documents.
- B. If one or more of the events identified in Paragraph 15.02.A occur, Owner may, after giving Contractor (and surety) seven days written notice of its intent to terminate the services of Contractor:
1. exclude Contractor from the Site, and take possession of the Work and of all Contractor's tools, appliances, construction equipment, and machinery at the Site, and use the same to the full extent they could be used by Contractor (without liability to Contractor for trespass or conversion);
 2. incorporate in the Work all materials and equipment stored at the Site or for which Owner has paid Contractor but which are stored elsewhere; and
 3. complete the Work as Owner may deem expedient.
- C. If Owner proceeds as provided in Paragraph 15.02.B, Contractor shall not be entitled to receive any further payment until the Work is completed. If the unpaid balance of the Contract Price exceeds all claims, costs, losses, and damages (including but not limited to all fees and charges of engineers, architects, attorneys, and other professionals and all court or arbitration or other dispute resolution costs) sustained by Owner arising out of or relating to completing the Work, such excess will be paid to Contractor. If such claims, costs, losses, and damages exceed such unpaid balance, Contractor shall pay the difference to Owner. Such claims, costs, losses, and damages incurred by Owner will be reviewed by Engineer as to their reasonableness and, when so approved by Engineer, incorporated in a Change Order. When exercising any rights or remedies under this Paragraph, Owner shall not be required to obtain the lowest price for the Work performed.

- D. Notwithstanding Paragraphs 15.02.B and 15.02.C, Contractor's services will not be terminated if Contractor begins within seven days of receipt of notice of intent to terminate to correct its failure to perform and proceeds diligently to cure such failure within no more than 30 days of receipt of said notice.
- E. Where Contractor's services have been so terminated by Owner, the termination will not affect any rights or remedies of Owner against Contractor then existing or which may thereafter accrue. Any retention or payment of moneys due Contractor by Owner will not release Contractor from liability.
- F. If and to the extent that Contractor has provided a performance bond under the provisions of Paragraph 5.01.A, the termination procedures of that bond shall supersede the provisions of Paragraphs 15.02.B and 15.02.C.

15.3 Owner May Terminate For Convenience

- A. Upon seven days written notice to Contractor and Engineer, Owner may, without cause and without prejudice to any other right or remedy of Owner, terminate the Contract. In such case, Contractor shall be paid for (without duplication of any items):
 - 1. completed and acceptable Work executed in accordance with the Contract Documents prior to the effective date of termination, including fair and reasonable sums for overhead and profit on such Work;
 - 2. expenses sustained prior to the effective date of termination in performing services and furnishing labor, materials, or equipment as required by the Contract Documents in connection with uncompleted Work, plus fair and reasonable sums for overhead and profit on such expenses;
 - 3. all claims, costs, losses, and damages (including but not limited to all fees and charges of engineers, architects, attorneys, and other professionals and all court or arbitration or other dispute resolution costs) incurred in settlement of terminated contracts with Subcontractors, Suppliers, and others; and
 - 4. reasonable expenses directly attributable to termination.
- B. Contractor shall not be paid on account of loss of anticipated profits or revenue or other economic loss arising out of or resulting from such termination.

15.4 Contractor May Stop Work or Terminate

- A. If, through no act or fault of Contractor, (i) the Work is suspended for more than 90 consecutive days by Owner or under an order of court or other public authority, or (ii) Engineer fails to act on any Application for Payment within 30 days after it is submitted, or (iii) Owner fails for 30 days to pay Contractor any sum finally determined to be due, then Contractor may, upon seven days written notice to Owner and Engineer, and provided Owner or Engineer do not remedy such suspension or failure within that time, terminate the Contract and recover from Owner payment on the same terms as provided in Paragraph 15.03.

- B. In lieu of terminating the Contract and without prejudice to any other right or remedy, if Engineer has failed to act on an Application for Payment within 30 days after it is submitted, or Owner has failed for 30 days to pay Contractor any sum finally determined to be due, Contractor may, seven days after written notice to Owner and Engineer, stop the Work until payment is made of all such amounts due Contractor, including interest thereon. The provisions of this Paragraph 15.04 are not intended to preclude Contractor from making a Claim under Paragraph 10.05 for an adjustment in Contract Price or Contract Times or otherwise for expenses or damage directly attributable to Contractor's stopping the Work as permitted by this Paragraph.

ARTICLE 16 – DISPUTE RESOLUTION

16.1 Methods and Procedures

- A. Either Owner or Contractor may request mediation of any Claim submitted to Engineer for a decision under Paragraph 10.05 before such decision becomes final and binding. The mediation will be governed by the Construction Industry Mediation Rules of the American Arbitration Association in effect as of the Effective Date of the Agreement. The request for mediation shall be submitted in writing to the American Arbitration Association and the other party to the Contract. Timely submission of the request shall stay the effect of Paragraph 10.05.E.
- B. Owner and Contractor shall participate in the mediation process in good faith. The process shall be concluded within 60 days of filing of the request. The date of termination of the mediation shall be determined by application of the mediation rules referenced above.
- C. If the Claim is not resolved by mediation, Engineer's action under Paragraph 10.05.C or a denial pursuant to Paragraphs 10.05.C.3 or 10.05.D shall become final and binding 30 days after termination of the mediation unless, within that time period, Owner or Contractor:
1. elects in writing to invoke any dispute resolution process provided for in the Supplementary Conditions; or
 2. agrees with the other party to submit the Claim to another dispute resolution process; or
 3. gives written notice to the other party of the intent to submit the Claim to a court of competent jurisdiction.

ARTICLE 17 – MISCELLANEOUS

17.1 Giving Notice

- A. Whenever any provision of the Contract Documents requires the giving of written notice, it will be deemed to have been validly given if:

1. delivered in person to the individual or to a member of the firm or to an officer of the corporation for whom it is intended; or
2. delivered at or sent by registered or certified mail, postage prepaid, to the last business address known to the giver of the notice.

17.2 Computation of Times

- A. When any period of time is referred to in the Contract Documents by days, it will be computed to exclude the first and include the last day of such period. If the last day of any such period falls on a Saturday or Sunday or on a day made a legal holiday by the law of the applicable jurisdiction, such day will be omitted from the computation.

17.3 Cumulative Remedies

- A. The duties and obligations imposed by these General Conditions and the rights and remedies available hereunder to the parties hereto are in addition to, and are not to be construed in any way as a limitation of, any rights and remedies available to any or all of them which are otherwise imposed or available by Laws or Regulations, by special warranty or guarantee, or by other provisions of the Contract Documents. The provisions of this Paragraph will be as effective as if repeated specifically in the Contract Documents in connection with each particular duty, obligation, right, and remedy to which they apply.

17.4 Survival of Obligations

- A. All representations, indemnifications, warranties, and guarantees made in, required by, or given in accordance with the Contract Documents, as well as all continuing obligations indicated in the Contract Documents, will survive final payment, completion, and acceptance of the Work or termination or completion of the Contract or termination of the services of Contractor.

17.5 Controlling Law

- A. This Contract is to be governed by the law of the state in which the Project is located.

17.6 Headings

- A. Article and paragraph headings are inserted for convenience only and do not constitute parts of these General Conditions.

END OF SECTION

SECTION 00800

SUPPLEMENTARY CONDITIONS

1. DEFINITIONS

Add the following:

The term(s) "**or equal**" or "**approved equal**," shall be interpreted to mean an item or material or equipment similar to that named and which is suited to the same use and capable of performing the same function and be of the same quality as that named. Such material or equipment shall be subject to approval by the Engineer.

The term **Acceptance**, shall be interpreted to mean that the OWNER of the work is satisfied that it is fully complete and in accordance with the Contract Documents.

The term **Affidavit**, shall be interpreted as the instrument which is to be signed by the Contractor and submitted to the OWNER through the Engineer, upon completion of that job, showing that all bills have been paid. It shall also mean such instrument that may be requested by the OWNER incident to partial payments.

The term **Approval** shall be interpreted as the item in question is accepted as satisfactory.

The term **Article**, shall be interpreted as the prime subdivision of a section of these or any other Specifications, the instructions to Bidders, the Special Conditions and the General Conditions.

The term "**Provided**," as used in the Specifications upon the Drawings, shall be understood to mean "provided complete in place," that is, "furnished and installed." Where "as shown," "as indicated," "as detailed," or words of similar importance are used, it shall be understood that the references to the Drawings and/or Specifications accompanying these documents are intended unless otherwise expressly stated.

The words "**furnish**," "**furnish and**," "**install**," and "**provide**" or words with similar meaning shall be interpreted unless otherwise specifically stated, to mean "furnish and install complete in place and ready for service."

2. AWARD OF CONTRACT

The award of the contract, if it is awarded, will be to the lowest responsible, responsive Bidder. No Notice of Award will be given until the OWNER has concluded such investigations as he deems necessary to establish the responsibility, qualifications and financial ability of the Bidders to do the Work in accordance with the Contract Documents to the satisfaction of the OWNER within the time prescribed. The OWNER reserves the right to reject the Bid of any Bidder who does not pass such investigation to the OWNER's satisfaction. In analyzing Bids, the OWNER may take into consideration alternates and unit prices, if requested by the Bid forms. If the Contract is awarded, the OWNER will issue the Notice of Award and give the successful Bidder a contract for execution within one hundred and twenty (120) days after the opening of Bids.

3. FORFEITURE OF BID SECURITY

Failure of the successful Bidder to execute and deliver the Agreement and deliver the required Bonds to the OWNER within 10 working days or 15 calendar days of receipt of the Agreement from the Owner, shall be just cause for the OWNER to annul the Notice of Award and declare the Bid and any security therefore forfeited.

4. QUALIFICATION OF SUB CONTRACTORS METERIALMEN AND SUPPLIERS

Within ten working days after bid opening, the CONTRACTOR will submit to the OWNER and the ENGINEER for acceptance a list of the names of sub contractors and such other persons and organizations (including those who are to furnish principal items of materials or equipment) proposed for those portions of the work as to which the identity of the subcontractors and other persons and organizations must be submitted as specified in the Contract Documents. Within thirty working days after receiving the list, the ENGINEER will notify the CONTRACTOR in writing if either the OWNER or the ENGINEER, after due investigation, has reasonable objection to any subcontractor, person or organization on such list. The failure of the OWNER or the ENGINEER to make objection to any subcontractor, person or organization on the list within thirty days of receipt shall constitute an acceptance of such subcontractor, person or organization. Acceptance of any such subcontractor, person or organization shall not constitute a waiver of any right of the OWNER or the ENGINEER to reject defective work, material or equipment or work material or equipment not in conformance with the requirements of the contract documents.

5. DELIVERY OF BONDS

Add to paragraph 2.1

Failure of the successful Bidder to execute the Agreement and deliver the required Bonds within ten (10) days of the Notice of Award shall be just cause for the Owner to annul the award and declare the Bid and any guarantee thereof forfeited.

6. COPIES OF DOCUMENTS

Add the following to paragraph 2.2

The Contractor will be furnished, free of charge, up to five (5) copies of the drawings and specifications in lieu of the ten (10) copies as stated.

7. CHANGE OF THE CONTRACT TIME

Add paragraph 12.4

Because this is a calendar day contract, normal rainfall, weather and climatic conditions, which may be reasonably expected, are not considered grounds for an extension of contract time.

8. PAYMENTS TO CONTRACTOR AND COMPLETION

Add the following to paragraph 14.13

The certificate of completion will not be issued nor the final payments made until ALL punch list items have been completed.

9. CONTRACTOR'S LIABILITY INSURANCE

Refer to General Condition 5.3

The Contractor will, at his own expense, purchase and maintain such insurance as will protect the Owner and the Contractor from claims under workmen's compensation laws, disability benefit laws or other similar employee laws; from claims for damages because of bodily injury, occupational sickness or disease, or death of his employees, or any person other than his employees, including claims insured by usual personal injury liability coverage; from claims for injury to or destruction of tangible property including loss of use resulting therefrom – any or all of which may arise out of or result from the Contractor's operations under the Contract Documents, whether such operations be by any Subcontractor or anyone directly or indirectly employed by any of them or for whose acts may be legally liable. This insurance shall be written for not less than \$1,000,000.00 combined single limit per occurrence (no aggregate limitation) or as required by law, whichever is greater, and shall include contractual liability insurance. Before starting the work, the Contractor will file with the Owner and Engineer certificates of such insurance, acceptable to the Owner; these certificates shall contain a provision that the coverage afforded under the policies will not be canceled or materially changed until at least 15 days after written notice is given to the Owner and Engineer. These policies shall be written to cover the Contractor and Owner jointly. The Certificate of Insurance form is included in Section 00650.

10. OWNERS INDEMNITY

Refer to General Conditions 6.30 through 6.32

- A. The Contractor shall obtain, maintain and furnish to the Owner during the life of this Contract, full Owner's Protective Liability Insurance that will protect him against all losses or claims which may arise from operations under the Contract Documents.
- B. To the fullest extent permitted by law, the CONTRACTOR shall indemnify, defend, and hold harmless the OWNER, the ENGINEER, and their officers, agents, and employees, against and from all claims and liability arising under or by reason of the Contract or any performance of the WORK, but not from the sole negligence or willful misconduct of the OWNER and/or the ENGINEER. Such indemnification by the CONTRACTOR shall include but not be limited to the following:
 - 1. Liability or claims resulting directly or indirectly from the negligence or carelessness of the CONTRACTOR or its agents in the performance of the WORK, or in guarding or maintaining the same, or from any improper materials, implements, or appliances used in its construction, or by or on account of any act or omission of the contractor or its agents;
 - 2. Liability or claims arising directly or indirectly from or based on the violation of any law, ordinance, regulation, order, or decree, whether by the CONTRACTOR or its agents;
 - 3. Liability or claims arising directly or indirectly from the use or manufacture by the CONTRACTOR, its agents, or the OWNER in the performance of this Contract of any copyrighted composition, secret process, patented or unpatented invention, article, or appliance, unless otherwise specifically stipulated in this Contract;
 - 4. Liability or claims arising directly or indirectly from the breach of any warranties, whether expressed or implied, made to the OWNER or any other parties by the CONTRACTOR or its agents;

5. Liabilities or claims arising directly or indirectly from the willful misconduct of the CONTRACTOR or its agents; and
6. Liabilities or claims arising directly or indirectly from any breach of the obligations assumed herein by the CONTRACTOR.
- C. The CONTRACTOR shall reimburse the OWNER, and the ENGINEER for all costs and expenses, (including but not limited to fees and charges of engineers, architects, attorneys, and other professionals and court costs) incurred by said OWNER, and the ENGINEER in enforcing the provisions of this Paragraph.
- D. The indemnification obligation under this Paragraph shall not be limited in any way by any limitation of the amount or type of damages, compensation, or benefits payable by or for the CONTRACTOR or any such subcontractor or other person or organization under worker's compensation acts, disability benefit acts, or other employees benefit acts.

11. PROPERTY INSURANCE

Refer to General Conditions 5.6

- A. The Contractor shall, at his own expense, obtain and maintain property insurance and furnish to the Owner during the life of this Contract the full insurable value of the project. This insurance shall include the interests of the Owner, the Contractor and Subcontractors in the work shall insure against the perils of Fire, Extended Coverage, Vandalism and Malicious Mischief.
- B. The Owner and Contractor waive all rights against each other for damages caused by fire or other perils to the extent covered by insurance provided under this Article, except such rights as they may have to the proceeds of such insurance. The Contractor shall require similar waivers by Subcontractors.

12. SALES TAX

Refer to General Conditions 6.15

The Contractor shall familiarize himself with the requirements and procedures as applicable of the State of Florida pertaining to the exemption from State Sales Tax as it may apply to the Owner.

13. INDEMNITY

Refer to General Conditions 6.30 – 6.32

The Bid Items for Payment and Performance Bond premium and consideration for indemnification to Owner and Engineer are included in the Schedule of Prices and must be completed by the Bidder in order to comply with Florida Statute 725.06.

14. OWNER'S RESPONSIBILITY

Refer to General Condition 8.5

Delete Paragraph 8.5 of the General Conditions in its entirety.

15. SUBSTANTIAL COMPLETION

Refer to General Conditions 14.8 and 14.9

- A. Amend the first three lines of Paragraph 14.8 of the General Conditions to read as follows: "When CONTRACTOR" considers the part of the Work described for Beneficial Occupancy in Section 00000 ready for its intended use CONTRACTOR shall in writing to OWNER and ENGINEER, certify that such Work is....."
- B. Amend Paragraph 14.9 of the General Conditions to read as follows: "Owner shall have the right to exclude CONTRACTOR from the substantially completed portion of the Work after the date of Substantial Completion, but OWNER shall allow CONTRACTOR reasonable access to complete or correct items on the tentative list."

16. PERMITS

The Contractor will be required to obtain all required construction permits and approvals, where applicable, from the City of West Park Building Department, Broward County Water and Wastewater, NPDES, and Miami-Dade County School Board prior to the start of construction. **Sixty calendar days shall be allocated for this purpose prior to the issuance of the Notice to Proceed. This timeline should be accounted for when pricing the project.**

17. LAWS AND REGULATIONS

Refer to General Conditions 6.14

The Contractor shall obey all applicable Federal, State and local laws including but not limited to the ones listed below.

The Contractor shall comply with Executive Order No. 11246, entitled "Equal Opportunity Employment," as amended by Executive Order No. 11275, and as supplemented in Department of Labor Regulations (No. 41 CFR, Chapter 60).

The Copeland "Anti-Kickback" Act (18 U.S.C. Section 874), as supplemented in U.S. Department of Labor Regulations (29 CFR, Chapter 60).

All applicable standards, orders or regulations issued pursuant to the Clean Air Act of 1970 (40 U.S.C. Section 1857 et seq.) as amended and the Federal Water Pollution Control Act (33 U.S.C. Section 1251 et seq.) as amended.

The Florida State Statute 446.101 Apprentice and Training Employment Regulations.

Florida Industrial Code No. 8C as amended and especially 8C-29 (CB-1958), Florida Department of Commerce, Bureau of Workmen's Compensation.

18. REVIEW OF APPLICATIONS FOR PROGRESS PAYMENTS

Refer to General Conditions 14.4

Owner shall, within sixty (60) days of presentation to him of the Application for Payment with Engineer's recommendation pay Contractor the amount recommended. This is in lieu of 10 days.

19. PARTIAL AND FINAL PAYMENT PROCEDURES

Refer to General Conditions 14.4 and 14.13

- A. If the work progresses according to this Contract, the Contractor will be paid each month, 90 percent of the value of the work completed during the preceding month and 90 percent of the value of the materials not already used, but which have been furnished by the Contractor under the Specifications and satisfactorily stored on the project site, provided that such materials have been delivered and inspected and that payment therefor has been satisfactorily certified by the Contractor to the Owner and provided further that the materials, in the judgment of the Owner's Engineer are such as probably will be incorporated in the work within the next 30 days. The Contractor shall substantiate the value of stored materials for which payment is requested by submitting copies of suppliers' invoices for the stored material. For the purpose of preparing a monthly estimate for partial payment, the Contractor will make an approximate estimate of the value of all work done and materials furnished as of the last day of each calendar month, and will deduct 10 percent thereof and all previous payments and charges, and the balance will be paid by the Owner to the Contractor on or about thirty days after the submittal to the Owner. The Owner's Engineer shall review, revise and correct, if necessary, and then approve the estimate for partial payment before it is submitted by the Owner's Engineer to the Owner. The 10 percent, which are deducted each month, are reserved by the Owner as a partial guarantee to it of the faithful execution of this Contract. As a consideration of such payment of 90 percent, the Owner shall have the right to enter upon and put into proper service any or all parts of the work which may be in condition for use; however, such use shall not be construed as the final acceptance and the commencement of the one year guarantee bond period for any or all parts of the work, unless final acceptance is made for the complete project at that time. No claim or charge is to be made by the Contractor for such use, nor is such use to be construed as an acceptance by the Owner of any part of the work so used.
- B. Upon receipt of written notice from the Contractor that the work has been completed in conformity with the Drawings and Specifications and any approved changes thereto, the Owner's Engineer shall promptly examine the work and, making such tests as he may deem proper and using all of the care and judgment normally exercised in the examination of completed work by a properly qualified and experienced professional engineer, shall satisfy himself that the Contractor's statement appears to be correct. He shall then inform the Owner in writing that he has examined the work and that it appears to conform to the Contract Drawings, Specifications and any approved Change Orders and that therefore he recommends acceptance and final payment to the Contractor. However, it is agreed by the Owner and the Contractor that such statement by the Owner's Engineer does not in any way relieve the Contractor from his responsibility to deliver a completed job in good and workmanlike condition, and does not render the Engineer or the Owner liable for any faulty work done or materials used by the Contractor.
- C. The Owner's Engineer will then make a final estimate of the value of all work done and will deduct therefrom all previous payments, which have been made. The Owner's Engineer will report such estimate to the Owner together with his recommendation as to the acceptance of the work or his findings as to any deficiencies therein. Such recommendation as to the acceptance of the work by the Owner's Engineer will be made to his best knowledge and behalf. After receipt and acceptance by the Owner of the properly executed Affidavit and the Release of Lien and within 60 days after approval of the Engineer's estimate and recommendation by the Owner, the amount of the estimate, less any charges or damages herein provided for, will be paid. Upon such final payment, the Owner shall be released by the Contractor from all liability whatever growing out of this Contract, except for the balance, if any, of such amount as may have been retained to

cover charges, claims or damages, as specified; and if the Owner is satisfied that no such charges, claims or damages exist or will arise, no such amount will be retained. All prior estimates are subject to correction in the final estimate.

- D. Each request for a partial payment shall be submitted on an Application for Payment Form shown on Page 00800-08-09 which shall be accompanied by an executed copy of the Certification of Contractor shown on Page 00800-12.
- E. Measurement and payment for work items for which direct payment is provided will be achieved as required by the Technical Specifications. When no direct payment for work or materials is required in General Conditions, the Special Conditions, the Proposal, the sections of the Technical Specifications or in other parts of the Contract Documents or shown, indicated or noted on the Drawings, compensation therefor shall be included in the Contract Unit or Lump Sum Prices for the several pay items under this Contract and shown and listed in the Proposal.
- F. When the work has been completed, the Contractor shall execute a Final Release of Lien and an Affidavit declaring that all bills have been paid in full.
- G. These final documents will be furnished to the Owner in a form similar to those that appear on Pages 00800-10 and 14.

END OF SECTION

APPLICATION FOR PAYMENT (SAMPLE) OR AIA G702

Date: _____

APPLICATION FOR PAYMENT NO. _____

To: _____ (OWNER) Project No.: _____
From: _____ (CONTRACTOR)
Contract for: _____

For work accomplished through the date of: _____, 200____.

SUMMARY OF CONTRACT AMOUNTS

- 1. Original Contract Price : \$ _____
- 2. Change Orders No. Through : \$ _____
- 3. Contract Price with all approved Change Orders : \$ _____
- 4. Work completed to date : \$ _____
- 5. Less (10%) Retainage : \$ _____
- 6. Amount due to date : \$ _____
- 7. Less previous payments (or applications) : \$ _____
- 8. AMOUNT DUE THIS APPLICATION: \$ _____

*Note: This application must be accompanied with the Certification of Contractor Form
And worksheet for completed items as shown on Page 00000- .*

Accompanying Documentation: _____

Payment of the above AMOUNT DUE THIS APPLICATION is recommended.

Dated: _____, 202 ____

By: _____
Project Manager

APPLICATION FOR PAYMENT NO.

CONTRACTOR'S SCHEDULE OF COMPLETED WORK ITEMS

SAMPLE (OR AIA G703)

Project: _____ Sheet _____ of _____

Owner's Contract No.: _____ Engineer's Project No.: _____

For work accomplished through the date of: _____ 20 .

Item No.	Description	ORIGINAL CONTRACT QUANTITIES				WORK COMPLETED	
		Quantity	Unit	Unit Price	Amount	Quantity	Amount
	Total (Original Contract)				\$ -		\$ -
	Change Order No. 1:				\$ -		\$ -
	Change Order No. 2:				\$ -		\$ -
	PROJECT TOTAL:				\$ -		\$ -

AFFIDAVIT

STATE OF FLORIDA)
 : ss
COUNTY OF BROWARD)

Before me, the undersigned authority to administer oaths and take acknowledgements, personally appeared _____, who, after being first duly sworn, upon oath deposes and says that all lienors contracting directly with, or directly employed by (him, them, it) and that all taxes imposed by Chapter 212, Florida Statutes (Sales and Use Tax Act) as amended, have been paid and discharged, and that all bills, wages, fees, claims and other charges incurred by _____ in connection with the construction of _____ have been paid in full.

SIGNED: _____

By: _____

WITNESSES:

SWORN AND SUBSCRIBED TO BEFORE ME THIS _____ day of _____, 20__ A.D.

Notary Public
State of Florida at Large

My Commission Expires:

END OF SECTION

AFFIDAVIT REGARDING EQUIPMENT STORAGE AND STAGING YARD

The undersigned agrees to secure prior to construction an off-site equipment storage and staging yard (lot) outside of the public right of way. The expense for this yard shall be included as part of bid item 4.06 Mobilization.

The undersigned further agrees to avoid overnight storage of equipment in the public right-of- way. Failure to comply with this requirement shall result in a penalty in the amount of \$250 per incident plus any costs incurred by the City. Furthermore, the City reserves the right to have towed away any equipment left in the right-of way overnight at the bidder’s expense. The undersigned agrees to pay any additional cost incurred to retrieve towed and impounded equipment.

By: _____ Date _____
Signature of Bidder

Printed Name of Bidder and Title

Printed Name of the Firm

Address of the Firm

The foregoing instrument was acknowledged before me the ____ day of _____, 20 __, by

(Authorized Representative)

of _____, who is personally known to me or who
(Corporation, Partnership, etc.)

has produced _____ as identification and who did/did not take an oath.

(Signature of Notary)

Serial Number

(Print of Stamp Name of Notary)

(Expiration Date)

Notary Public – State of _____

END OF SECTION

City of West Park
HUMAN TRAFFICKING ATTESTATION

Name of Entity: _____ (“Nongovernmental Entity”)

This form must be completed by an officer or representative of a nongovernmental entity executing, renewing, or extending a contract with the City of West Park, a governmental entity of the State of Florida, (“the City”) in compliance with Section 787.06(13), Florida Statutes.

I acknowledge that Section 787.06(13), Florida Statutes requires that, when a contract is executed, renewed, or extended between a nongovernmental entity (you) and the City (us) in the State of Florida, the nongovernmental entity must provide the City with an affidavit that Nongovernmental Entity does not use coercion to employ any person for labor or services.

Coercion includes, without limitation, the use of express or implied physical threats of violence or reprisal, extortion, fraud or other intimidation behavior that puts a person in immediate fear of the consequences in order to compel that person to act against his or her will.

This signed attestation is provided to the City in order to comply with that requirement.

If, at any time in the future, Nongovernmental Entity does use coercion for labor or services, Nongovernmental Entity will immediately notify the City and no contracts may be executed, renewed, or extended between the parties and any existing contract will be cancelled.

This attestation is made for the benefit of, and reliance by, the City.

Under penalties of perjury, I declare that I have read the foregoing statement and that the facts stated in it are true.

Printed Name:

Title:

Signature:

Date:

END OF SECTION

CERTIFICATION OF CONTRACTOR

According to the best of my knowledge and belief, I certify that all items and amounts shown on Application for Payment No. _____ are correct, that all work has been performed and/or materials supplied in full accordance with the terms and conditions of this Contract, dated _____, 20____, between _____ (Owner) and _____ (Contractor).

I further certify that all just and lawful bills against the undersigned and his subcontractors and suppliers for labor, material and equipment employed in the performance of this Contract have been paid in full accordance with their terms and conditions; that all taxes imposed by Chapter 212, Florida Statutes (Sales and Use Tax Act), as amended, have been paid and discharged; and that there are no Vendor's, Mechanic's or other Liens or rights to liens or conditional sales contracts which should be satisfied or discharged before such payment is made.

Date: _____

Contractor: _____

STATE OF FLORIDA)
 : ss
COUNTY OF BROWARD)

Personally appeared before me this _____ day of _____, 20____.

_____ known (or made known) to me as the _____ (Owner) (Partner) (Corporate Officer) - Give Title of _____ (Contractor(s), who subscribed and swore to the above instrument in my presence.

Notary Public
State of Florida at Large

My Commission Expires:

END OF SECTION

PARTIAL RELEASE OF LEIN

KNOW ALL MEN BY THESE PRESENTS, that _____ for and in consideration of the sum of _____ Dollars (\$ _____) paid to _____ by the _____, receipt of which is hereby acknowledged, do(es) hereby release and quitclaim to the City of West Park, the Owner, its successors or assigns, all liens, lien rights, claims or demands of any kind whatsoever which _____ now has (have) or have against the property, building, and/or for any incidental expense for the construction of:

thereon or in otherwise improving said property situated as above described.

IN WITNESS WHEREOF _____ have (has) hereunto set ____ hand and seal ____ this _____ day of _____, 20__ . A.D.

WITNESS:

_____ (Seal)

SWORN AND SUBSCRIBED TO BEFORE ME THIS ____ day of _____, 20__ A.D.

Notary Public State of Florida at Large
My Commission Expires:

END OF SECTION

FINAL RELEASE OF LEIN

KNOW ALL MEN BY THESE PRESENTS, that _____
_____ for and in consideration of the sum of
_____ Dollars (\$_____))
paid to _____ by the _____, receipt of which is
hereby acknowledged, do(es) hereby release and quitclaim to the City of West Park, the Owner, its
successors or assigns, all liens, lien rights, claims or demands of any kind whatsoever
which _____ now has (have) or have against the property, building, and/or for any
incidental expense for the construction of:

thereon or in otherwise improving said property situated as above described.

IN WITNESS WHEREOF _____ have (has) hereunto
set ____ hand and seal ____ this _____ day of _____, 20___. A.D.

WITNESS:

_____ (Seal)

SWORN AND SUBSCRIBED TO BEFORE ME THIS _____ day of _____, 20___. A.D.

Notary Public
State of Florida at Large
My Commission Expires:

END OF SECTION

SECTION 00900

ADDENDUM

SECTION 01000

GENERAL REQUIREMENT

PART 1 GENERAL

1.1 DESCRIPTION OF WORK

- A. The Contractor shall furnish all labor, superintendence, materials, power, light, water, tools, appliances, equipment, supplies, testing, and other means of construction necessary or proper for performance and completion of all work included in this Contract. The Contractor shall perform and complete the work in the manner best calculated to promote rapid construction consistent with safety of life and property and to the satisfaction of the Owner and Engineer, and in strict accordance with the Contract Documents. The Contractor shall clean up the work and maintain it during and after construction, until accepted, and shall do all work and pay all costs incidental thereto. The Contractor shall repair or restore all structures and property that may be damaged or disturbed during performance of the work. The Contractor shall obtain any and all required permits, inspections, and pay any fees for the purpose of this project. All secondary or trade permits shall be the responsibility of the Contractor. The Contractor will adhere to all applicable federal, state, and local codes and ordinances for the construction of the project as well as the requirements and specifications indicated in the contract plans prepared by Kimley Horn & Assoc, Inc. The Contractor is responsible for coordinating all utility and hook-ups with the utility companies, county, and/or municipality.
- B. The cost of incidental work described in these GENERAL REQUIREMENTS, for which there are no specific Contract Items, shall be considered as part of the general cost of doing the work and shall be included in the prices for the various Contract Items. No additional payment will be made therefor.
- C. Contractor is advised that the proposed force main layout as shown on the Drawings may vary slightly with field conditions and Contractor is responsible at no cost to Owner (City of West Park) for making the adjustments necessary to accommodate any field modifications.
- D. Omission of a specific item or component part of a system obviously necessary for the proper functioning of the system shall not relieve the Contractor of the responsibility of furnishing the item as part of the work at no additional cost to Owner.
- E. The Specification Divisions and Drawings are an integrated part of the Contract Documents and as such will not stand alone if used independently as individual Sections, Divisions, or Drawing Sheets. The Drawings and Specifications establish minimum standards of quality for this Project. They do not purport to cover all details entering into the design and construction of materials or equipment.
- F. Where portions of the work traverse or cross federal, state, county or local highways, roads, streets, or waterways, and the agency in control of such property has established standard specifications governing items of work that differ from these specifications, the most stringent requirements shall apply.
- G. Public utility installations and structures shall be understood to include all poles, tracks, pipes, wires, conduits, house service connections, vaults, manholes and all other appurtenances and

facilities pertaining thereto whether owned or controlled by the Owner, other governmental bodies or privately owned by individuals, firms or corporations, used to serve the public with transportation, traffic control, gas, electricity, telephone, sewerage, drainage, water or other public or private property which may be affected by the work shall be deemed included hereunder.

- H. The Contract Documents contain data relative to existing public utility installations and structures above and below the ground surface. These data are not guaranteed as to their completeness or accuracy and it is the responsibility of the Contractor to make his own investigations to inform himself fully of the character, condition and extent of all such installations and structures as may be encountered and as may affect the construction operations.
- I. The Contractor shall protect all public utility installations and structures from damage during the work. The Contractor shall so arrange his operations as to avoid any damage to these facilities. All required protective devices and construction including but not limited to temporary pipe supports shall be provided by the Contractor at his expense. All existing public utilities damaged by the Contractor which are shown on the Plans or have been located in the field by the utility shall be repaired by the Contractor, at his expense, as directed by the Owner or Engineer. No separate payment shall be made for such protective devices or repairs to public utility installations or structures.
- J. The Contractor shall be solely and directly responsible to the Owner and operators of such properties for any damage, injury, expense, loss, inconvenience, delay, suits, actions or claims of any character brought because of any injuries or damage which may result from the construction operations under this Contract.
- K. Neither the Owner nor its officers or agents shall be responsible to the Contractor for damages as a result of the Contractor's failure to protect utilities encountered in the work.
- L. Public utility installations or structures owned or controlled by the Owner or another governmental body which are shown on the Drawings to be removed, relocated, replaced or rebuilt by the Contractor shall be considered as a part of the general cost of doing the work and shall be included in the prices bid for the various contract items. No separate payment shall be made therefore.
- M. Where public utility installations or structures owned or controlled by the Owner, another governmental body or public agency are encountered during the course of the work, and are not indicated on the Drawings or in the Specifications, and when, in the opinion of the Owner or Engineer, removal, relocation, replacement or rebuilding is necessary to complete the work under this Contract, such work shall be accomplished by the utility having jurisdiction, or such work may be ordered, in writing by the utility for the Contractor to accomplish. If such work is accomplished by the utility having jurisdiction, it will be carried out expeditiously and the Contractor shall give full cooperation to permit the utility to complete the removal, relocation, replacement or rebuilding as required. If such work is accomplished by the Contractor, it will be paid for as extra work as provided in the Agreement.
- N. In the event of interruption to domestic water, sewer, storm drain or other utility services as a result of accidental breakage due to construction operations, promptly notify the proper authority. Cooperate with said authority in restoration of service as promptly as possible and bear all costs of repair. In no case shall interruption of any water or utility service be allowed to exist outside working hours unless approval is granted prior to beginning construction.

- O. The Contractor shall, at all times in performance of the work, employ approved methods and exercise reasonable care and skill so as to avoid unnecessary delay, injury, damage or destruction of public utility installations and structures; and shall, at all times in the performance of the work, avoid unnecessary interference with, or interruption of, public utility services, and shall cooperate fully with the Owners thereof to that end.
- P. The maintenance, repair, removal, relocation or rebuilding of public utility installations and structures, when accomplished by the Contractor as herein provided, shall be done by methods approved by the owner of the utility.
- Q. The Contractor shall give written notice to Owner and other governmental utility departments and other Owners of public utilities of the location of his proposed construction operations, at least forty-eight (48) hours in advance of breaking ground in any area or on any unit of the work.

1.02 QUALITY ASSURANCE

- A. Laws and Regulations: Contractor shall give all notices and comply with all laws, ordinances, rules, and regulations applicable to the work. If Contractor observes that the Specifications or Drawings are at variance therewith, Contractor shall give Engineer prompt written notice thereof, and any necessary changes shall be adjusted by an appropriate modification. If Contractor performs any work, knowing or having reason to know, that it is contrary to such laws, ordinances, rules, and regulations, and without such notice to Engineer, Contractor shall bear all costs arising therefrom. However, it shall not be Contractor's primary responsibility to make certain that the Specifications and Drawings are in accordance with such laws, ordinances, rules, and regulations.

1.03 JOB CONDITIONS

- A. Permits and Licenses: Contractor shall be responsible for verifying the existence of all necessary permits and licenses prior to start of work, obtaining copies, and for complying with provisions or requirements which relate to the performance of construction activities.
- B. Owner will obtain the following permits:
 - 1. Broward County Domestic Wastewater Permit**
- C. City will facilitate all remaining in-house construction permits with the selected contractor.

1.04 WORK SEQUENCE

- A. The work shall proceed in a systematic manner so that public inconvenience during construction is minimized.

1. Contractor shall notify the City of West Park Public Works Department 48 hours prior to the start of construction.
 2. Contractor shall be responsible for verifying all utility locations prior to commencement of construction.
 3. The Contractor shall notify the Engineer immediately, in writing, of any conflicts between the project work and any existing utility. The Engineer may request additional potholes at any time.
- B. Continuous operation of the Owner's existing system is of critical importance. Connections to existing services of utilities, or other work that requires the temporary shutdown of any existing operations or utilities, shall be planned in detail with appropriate scheduling of the work and coordinated with the Owner or Engineer.
- C. All materials and equipment (including emergency equipment) necessary to expedite the tie-in shall be on hand prior to the shutdown of existing services or utilities.
- D. At no time shall the Contractor undertake to close off any lines or open valves or take any other action that would affect the operation of the existing system, except as specifically required by the Drawings and Specifications and after approval is granted by the Owner. Request approval five (5) working days in advance of the time that interruption of the existing system is required.
- E. A detailed sequence of construction shall be submitted by the Contractor and approved by the Architect / Engineer before any work is started. The City of West Park reserves the right to make changes to the sequence as necessary to facilitate the work or to minimize any conflict with operations. The hours of work shall be 7:30 a.m. to 5:00 p.m., Monday through Friday, with exception of holidays. All work outside these normal work hours shall be pre-approved by the City of West Park and all cost for overtime by the City.

1.5 USE OF PREMISES

- A. Contractor shall confine construction equipment, the storage of materials and equipment, and the operations of workers to areas permitted by law, ordinances, permits, or the requirements of the Contract documents and shall not unreasonably encumber the premises with construction equipment or other materials or equipment. No storage of materials will be allowed on the site unless otherwise authorized by owner. Excavated material must be removed from the site as it is dug. Materials will be brought to the site when needed.
- B. Contractor shall maintain roadways open to two way traffic at all times. Contractor shall backfill or steel plate, as directed by the Engineer, all trenches at the end of each workday so as to provide a surface passable by standard vehicular traffic.
- C. Contractor shall conduct his work in such a manner as to avoid damage to private or public property. Any damage to existing structures or work of any kind, including permanent reference markers or property corner markers or the interruption of utility service, shall be repaired or restored promptly at no additional expense to Owner.
- D. Contractor shall not enter upon private property for any purpose without first securing the permission of the property owner in writing and furnishing Engineer with a copy of said permission. This requirement will be strictly enforced, particularly with regard to such vacant properties that may be used for material storage.

- E. Contractor shall preserve and protect all existing hardscape (pavers, curb) , and vegetation such as trees, shrubs, and grass on or adjacent to the site that do not reasonably interfere with the construction, as determined by Engineer. Contractor shall be responsible for all unauthorized cutting or damaging of hardscape, trees and shrubs, including damage due to careless operation of equipment, stockpiling of materials, or tracking of grass by equipment. Contractor shall be liable for, or shall be required to replace or restore at no additional cost to Owner, all landscaping and hardscaping that is destroyed or damaged.
- F. During the daily progress of the work, Contractor shall keep daily the premises free from accumulations of waste materials, rubbish, and other debris resulting from work. At the completion of the work, Contractor shall remove all waste materials, rubbish, and debris from and about the premises daily, as well as all tools, appliances, construction equipment and machinery, and surplus materials and shall leave the site clean and ready for occupancy by Owner. Contractor shall restore to their original condition those portions of the site not designated for alteration by the Contract Documents.
- G. Contractor shall not load or permit any part of any structure to be loaded in any manner that will endanger the structure, nor shall Contractor subject any part of the work or adjacent property to stresses or pressures that will endanger it.

1.6 TEMPORARY CONSTRUCTION UTILITIES AND FACILITIES

- A. The Contractor shall provide and maintain sanitary facilities for his employees and his subcontractors' employees that will comply with the regulations of the local and state Departments of Health and as directed by the Engineer. The Contractor shall provide all temporary piping required to bring the water to the point of use and shall remove the piping when no longer needed.
- B. The Contractor shall be responsible for obtaining a source of electric power for construction. All temporary electric power installation shall meet the construction safety requirements of OSHA, state, and other governing agencies. Cost of electric power shall be borne by the Contractor.

1.7 SUBMITTALS DURING CONSTRUCTION

- A. Requirements in this section are in addition to any specific requirements for submittals specified in other sections of the Contract Documents. Submittals shall be addressed to:

Project Manager-City of West Park
1965 South State Road 7
West Park-FL 33023

- B. Prior to the start of construction, the Contractor shall submit a detailed plan for the sequencing of construction and proposed tie-in to the existing sewer system for review and approval.

- C. The Contractor agrees that shop drawing submittals processed by the Engineer do not become Contract Documents and are not Change Orders; that the purpose of the shop drawing review is to establish a reporting procedure and is intended for the Contractor's convenience in organizing his work and to permit the Engineer to monitor the Contractor's progress and understanding of the design.

1.08 SHOP DRAWINGS REQUIREMENTS

- A. Shop drawings referred to herein shall include both shop and setting drawings, proposed laying schedules, and other submittals for both shop and field-fabricated items. Submittals shall include but not necessarily be limited to:
 - 1. Each item of equipment and/or materials listed in the project equipment and material schedules
 - 2. Miscellaneous specialty items
 - 3. Piping layout and dimension drawings
- B. The submittals shall include satisfactory identification of items, units, and assemblies in relation to the specification section number and the system or equipment identification or tag number shown on the Drawings, or as provided in the applicable specification section.
- C. Should the Contractor propose any item on his shop drawings, or incorporate an item into the work, and that item should subsequently prove to be defective or otherwise unsatisfactory (regardless of the Engineer's preliminary review), the Contractor shall, at his own expense, replace the item with another item that will perform satisfactorily.

1.09 RECORD DRAWINGS

- A. During the entire construction operation, the Contractor shall maintain records of all deviations from the Drawings and Specifications and shall prepare therefrom "record" drawings showing correctly and accurately all changes and deviations from the work made during construction to reflect the work as it was actually constructed. Each month, or as otherwise agreed, the Contractor shall submit to the Engineer a current listing and description of each change incorporated into the work since the preceding submittal. These drawings shall conform to recognized standards of drafting and shall be neat and legible. Four (4) sets of certified "as-builts" shall be submitted to the Owner.

1.10 PRECONSTRUCTION CONFERENCE

- A. Within five (5) working days following execution of the Contract but before work at the site starts, the Contractor shall meet with the City of West Park and its Engineer for discussion of scheduling requirements, procedures for handling shop drawings and other submittals, for processing applications for payment, and to establish a working understanding among the parties as to the work.

PART 2 PRODUCTS

2.1 OWNER-FURNISHED ITEMS

- A. There are no anticipated items to be furnished by the Owner for this project.
- B. If the Owner elects to furnish an item for this project, the Contractor's responsibility for material furnished by Owner shall begin at the point of its delivery to Contractor that is at the Owner's storage yard and not the project site. Materials already on the site shall become Contractor's responsibility on the day of the execution of the Agreement. Contractor shall examine all materials furnished by Owner at the time and place of delivery and shall call any defective material to the attention of Owner. Any material furnished by Owner and installed by Contractor without discovery of such defects will, if found defective prior to final acceptance of the work, be replaced with sound materials by Owner.
- C. Contractor, however, shall at his own expense furnish all supplies, labor, and facilities necessary to remove said defective material and install the sound material in a manner satisfactory to Engineer.
- D. All materials furnished by Contractor shall be delivered and distributed at the site by Contractor. Materials furnished by Owner shall be picked up by Contractor at Owner's storage yard, and then hauled to and distributed at the site.
- E. Payment for handling Owner-furnished material shall be included in the Bidder's applicable unit prices for installing the material.

PART 3 EXECUTION

- A. Not Used.

END OF SECTION

SECTION 01700

CONTRACT CLOSEOUT

PART 1 - GENERAL

1.01 SUMMARY:

- A. This Section includes administrative and procedural requirements for contract closeout including, but not limited to, the following:
 - 1. Inspection procedures.
 - 2. Project record document submittal.
 - 3. Submittal of warranties / O & M Manuals
 - 4. Final cleaning.
 - 5. CONTRACTOR's Certification.
- B. Closeout requirements for specific construction activities are included in the appropriate Sections.
- C. Related Work Specified Elsewhere:
 - 1. Prerequisites to Substantial Completion and Final Acceptance: Sewer connections

1.02 SUBSTANTIAL COMPLETION:

- A. Preliminary Procedures: Before requesting inspection for certification of Substantial Completion, complete the following as applicable:
 - 1. Submit specific warranties, O & M Manuals, workmanship bonds, final certifications, and similar documents.
 - 2. Obtain and submit releases enabling the City unrestricted use of the Work and access to services and utilities. Include operating certificates, and similar releases.
 - 3. Submit record drawings, maintenance manuals, Project photographs, damage or settlement surveys, property surveys, and similar record information.
 - 4. Discontinue and remove temporary facilities from the site, along with mockups, construction tools, and similar elements.
 - 5. Complete final cleanup requirements, including touch up painting.
 - 6. Touch up and otherwise repair and restore marred, exposed finishes.
- B. Inspection Procedures: On receipt of a request for inspection, the City or its designee will either proceed with inspection or advise the CONTRACTOR of unfilled requirements. The City will prepare the Certificate of Substantial Completion following inspection or advise the CONTRACTOR of work that must be completed or corrected before the certificate will be issued.
 - 1. The City will reschedule the inspection when in its opinion, the Work is substantially complete.

1.03 FINAL ACCEPTANCE:

- A. Preliminary Procedures: Submit certification by CONTRACTOR that Work has been completed in accordance with the Contract Documents to the knowledge of the CONTRACTOR. Before requesting final payment, complete the following as applicable:
1. Submit the request for final inspection and provide with any required releases and supporting documentation. Include insurance certificates for products and completed operations where required.
 2. Submit a certified copy of the City 's final inspection list of items to be completed or corrected. The certified copy of the list shall state that each item has been completed.
 3. Submit consent of surety to final payment.
 4. Submit evidence of final, continuing insurance coverage complying with insurance requirements.
 5. Release of Liens (from the Prime, and all CONTRACTORS, Vendors and Suppliers).
 6. Final permit closeout
- B. Reinspection Procedure: The City will re-inspect the Work upon receipt of notice that the Work, including inspection list items from earlier inspections, has been completed.
1. Upon completion of reinspection, the City will advise the CONTRACTOR of Work that is incomplete or of obligations that have not been fulfilled but are required for final acceptance.
 2. If necessary, reinspection will be repeated.

1.04 RECORD DOCUMENT SUBMITTALS:

- Per Section 01000 herein.

PART 2 - EXECUTION

2.01 FINAL CLEANING:

- A. General: The GENERAL CONDITIONS require general cleaning during construction.
- B. Cleaning: Employ experienced workers or professional cleaners for final cleaning. Clean each road surface to the condition expected in a normal program. All residual aggregate, sand or other road and drainage materials shall be removed to the satisfaction of the Town before final payment is approved.
1. Complete the following cleaning operations before requesting inspection for certification of Substantial Completion.
 - a. Remove debris and surface dust from limited-access spaces including trenches, equipment vaults, manholes, and similar spaces.
 - b. Clean the site of rubbish, litter, and other foreign substances. Rake grounds that are neither paved nor planted to a smooth, even-textured surface.
 - c. Remove temporary structures, tools, equipment, supplies, and surplus materials.

- d. Remove temporary protection devices and facilities which were installed to protect previously completed Work.
 - e. Special Cleaning: cleaning for specific units of Work is specified in applicable Sections of Specifications.
- C. Removal of Protection: Remove temporary protection and facilities installed for protection of the Work during construction.
- D. Compliance: Comply with regulations of authorities having jurisdiction and safety standards for cleaning. Do not burn waste materials. Do not bury debris or excess materials. Do not discharge volatile, harmful, or dangerous materials into drainage systems. Remove waste materials from the site and dispose of lawfully.
- E. Repairs:
 - 1. Repair damaged protective coated surfaces.
 - 2. Repair roads and other items damaged or deteriorated because of construction operations, including those which have been damaged, but are not located within the project limits.
 - 3. Restore all ground areas affected by construction operations.

END OF SECTION

**TECHNICAL
SPECIFICATIONS**

SECTION 104
PREVENTION, CONTROL, AND ABATEMENT OF
EROSION AND WATER POLLUTION

104-1 Description.

Provide erosion control measures on the project and in areas outside the right-of-way where work is accomplished in conjunction with the project, so as to prevent pollution of water, detrimental effects to public or private property adjacent to the project right-of-way and damage to work on the project. Construct and maintain temporary erosion control features or, where practical, construct and maintain permanent erosion control features as shown in the Plans or as may be directed by the Engineer.

104-2 General.

Coordinate the installation of temporary erosion control features with the construction of the permanent erosion control features to the extent necessary to ensure economical, effective, and continuous control of erosion and water pollution throughout the life of the Contract. Due to unanticipated conditions, the Engineer may direct the use of control features or methods other than those included in the original Contract.

104-3 Control of Contractor's Operations Which May Result in Water Pollution.

Prevent pollution of streams, canals, lakes, reservoirs, and other water impoundments with fuels, oils, bitumens, calcium chloride, or other harmful materials. Also, conduct and schedule operations to avoid or otherwise minimize pollution or siltation of such water impoundments, and to avoid interference with movement of migratory fish. Do not dump any residue from dust collectors or washers into any live stream.

Restrict construction operations in rivers, streams, lakes, tidal waters, reservoirs, canals, and other water impoundments to those areas where it is necessary to perform filling or excavation to accomplish the work shown in the Plans and to those areas which must be entered to construct temporary or permanent structures. As soon as conditions permit, promptly clear rivers, streams, and impoundments of all obstructions placed therein or caused by construction operations.

Do not frequently ford live streams with construction equipment. Wherever an appreciable number of stream crossings are necessary at any one location, use a temporary bridge or other structure.

Except as necessary for construction, do not deposit excavated material in rivers, streams, canals, or impoundments, or in a position close enough thereto, to be washed away by high water or runoff.

Where pumps are used to remove highly turbid waters from enclosed construction areas such as cofferdams or forms, treat the water by one or more of the following methods prior to discharge into State waters: pumping into grassed swales or appropriate vegetated areas or sediment basins, or confined by an appropriate enclosure such as turbidity barriers when other methods are not considered appropriate.

Do not disturb lands or waters outside the limits of construction as staked, except as authorized by the Engineer.

Obtain the Engineer's approval for the location of, and method of operation in, borrow pits, material pits, and disposal areas furnished for waste material from the project (other than commercially operated sources) such that erosion during and after completion of the work will not result in probability of detrimental siltation or water pollution.

104-4 Materials for Temporary Erosion Control.

The Engineer will not require testing of materials used in construction of temporary erosion control features other than as provided for geotextile fabric in 985-3 unless such material is to be incorporated into the completed project. When no testing is required, the Engineer will base acceptance on visual inspection.

The Contractor may use new or used materials for the construction of temporary silt fence, staked turbidity barriers, and floating turbidity barrier not to be incorporated into the completed project, subject to the approval of the Engineer.

104-5 Preconstruction Requirements.

At the Preconstruction Conference, provide to the Owner an Erosion Control Plan meeting the requirements or special conditions of all permits authorizing project construction. If no permits are required or the approved permits do not contain special conditions or specifically address erosion and water pollution, the project Erosion Control Plan will be governed by 7-1.1, 7-2.2, 7-8.1, 7-8.2, and Section 104.

When a DEP generic permit is issued, the Contractor's Erosion Control Plan shall be prepared to accompany the required Stormwater Pollution Prevention Plan (SWPPP). Ensure the Erosion Control Plan includes procedures to control off-site tracking of soil by vehicles and construction equipment and a procedure for cleanup and reporting of non-storm water discharges, such as contaminated groundwater or accidental spills. Do not begin any soil disturbing activities until Owner approval of the Contractor's Erosion Control Plan, including required signed certification statements.

Failure to sign any required documents or certification statements will be considered a default of the Contract. Any soil disturbing activities performed without the required signed documents or certification statements may be considered a violation of the DEP Generic Permit.

When the SWPPP is required, prepare the Erosion Control Plan in accordance with the planned sequence of operations and present in a format acceptable to the Owner. The Erosion Control Plan shall describe, but not be limited to, the following items or activities:

(1) For each phase of construction operations or activities, supply the following information:

- (a) Locations of all erosion control devices*
- (b) Types of all erosion control devices*
- (c) Estimated time erosion control devices will be in operation*
- (d) Monitoring schedules for maintenance of erosion control devices*
- (e) Methods of maintaining erosion control devices*
- (f) Containment or removal methods for pollutants or hazardous wastes*

(2) The name and telephone number of the person responsible for monitoring and maintaining the erosion control devices.

(3) Submit for approval the Erosion Control Plans meeting paragraphs 3a, 3b, or 3c below:

(a) Projects permitted by the South Florida Water Management District or require the following:

Obtain the Engineer's approval of the Erosion Control Plan. Do not begin construction activities until the Erosion Control Plan receives written approval from the Engineer.

104-6 Construction Requirements.

104-6.1 Limitation of Exposure of Erodible Earth:

The Engineer may limit the surface areas of unprotected erodible earth exposed by the construction operation and may direct the Contractor to provide erosion or pollution control measures to prevent contamination of any river, stream, lake, tidal waters, reservoir, canal, or other water impoundments or to prevent detrimental effects on property outside the project right-of-way or damage to the project. Limit the area in which excavation and filling operations are being performed so that it does not exceed the capacity to keep the finish grading, turf, sod, and other such permanent erosion control measures current in accordance with the accepted schedule.

Do not allow the surface area of erodible earth that clearing and grubbing operations or excavation and filling operations expose to exceed 750,000 square feet without specific prior approval by the Engineer. This limitation applies separately to clearing and grubbing operations and excavation and filling operations.

The Engineer may increase or decrease the amount of surface area the Contractor may expose at any one time.

104-6.2 Incorporation of Erosion and Sediment Control Features:

Incorporate permanent erosion control features into the project at the earliest practical time. Use temporary erosion and sediment control features found in the State of Florida Erosion and Sediment Control Designer and Reviewer Manual (E&SC Manual) to correct conditions that develop during construction which were not foreseen at the time of design, to control erosion and sediment prior to the time it is practical to construct permanent control features, or to provide immediate temporary control of erosion and sediment that develops during normal construction operations, which are not associated with permanent erosion control features on the project.

Install all sediment control devices in a timely manner to ensure the control of sediment and the protection of lakes, streams, gulf or ocean waters, or any wetlands associated therewith and to any adjacent property outside the right-of-way as required.

At sites where exposure to such sensitive areas is prevalent, complete the installation of any sediment control device prior to the commencement of any earthwork.

After installation of sediment control devices, repair portions of any devices damaged at no expense to the Owner. The Engineer may authorize temporary erosion and sediment control features when finished soil layer is specified in the Contract and the limited availability of that material from the grading operations will prevent scheduled progress of the work or damage the permanent erosion control features.

104-6.3 Scheduling of Successive Operations:

Schedule operations such that the area of unprotected erodible earth exposed at any one time is not larger than the minimum area necessary for efficient construction operations, and the duration of exposure of uncompleted construction to the elements is as short as practicable. Schedule and perform clearing and grubbing so that grading operations can follow

immediately thereafter. Schedule and perform grading operations so that permanent erosion control features can follow immediately thereafter if conditions on the project permit.

104-6.4 Details for Temporary Erosion and Sediment Control Features.

104-6.4.1 General: *Use temporary erosion, sediment and water pollution control features found in the E&SC Manual. These features consist of, but are not limited to, temporary turf, rolled erosion control products, sediment containment systems, runoff control structures, sediment barriers, inlet protection systems, silt fences, turbidity barriers, and chemical treatment.*

104-6.4.2 Temporary Turf: *The Engineer may designate certain areas of turf or sod as temporary erosion control features. For areas not defined as sod, constructing temporary turf by seeding only is not an option for temporary erosion control under this Section.*

104-6.4.3 Runoff Control Structures: *Construct runoff control structures in accordance with the details shown in the Plans, the E&SC Manual, or as may be approved as suitable to adequately perform the intended function.*

104-6.4.4 Sediment Containment Systems: *Construct sediment containment systems in accordance with the details shown in the Plans, the E&SC Manual, or as may be approved as suitable to adequately perform the intended function. Clean out sediment containment systems as necessary in accordance with the Plans or as directed.*

104-6.4.5 Sediment Barriers: *Provide and install sediment barriers according to details shown in the Plans, as directed by the Engineer, or as shown in the E&SC Manual to protect against downstream accumulation of sediment. Sediment Barriers include, but are not limited to synthetic bales, silt fence, fiber logs and geosynthetic barriers. Reusable barriers that have had sediment deposits removed may be reinstalled on the project as approved by the Engineer.*

104-6.4.6 Silt Fence.

104-6.4.6.1 General: *Furnish, install, maintain, and remove silt fences, in accordance with the manufacturer's directions.*

104-6.4.6.2 Materials and Installation: *Use a geotextile fabric made from woven or nonwoven fabric, meeting the physical requirements of Section 985 according to those applications for erosion control.*

Choose the type and size of posts, wire mesh reinforcement (if required), and method of installation. Do not use products which have a separate layer of plastic mesh or netting.

Erect silt fence at upland locations, across ditch lines and at temporary locations shown in the Plans or approved by the Engineer where continuous construction activities change the natural contour and drainage runoff. Do not attach silt fence to existing trees unless approved by the Engineer.

104-6.4.6.3 Inspection and Maintenance: *Inspect all silt fences immediately after each rainfall and at least daily during prolonged rainfall. Immediately correct any deficiencies. In addition, make a daily review of the location of silt fences in areas where construction activities have changed the natural contour and drainage runoff to ensure that the silt fences are properly located for effectiveness. Where deficiencies exist, install additional silt fences as directed by the Engineer.*

Remove sediment deposits when the deposit reaches approximately 1/2 of the volume capacity of the silt fence or as directed by the Engineer. Dress any sediment deposits

remaining in place after the silt fence is no longer required to conform to the finished grade, and prepare and seed them in accordance with Section 570.

104-6.4.7 Floating Turbidity Barriers and Staked Turbidity Barriers:

Install, maintain, and remove turbidity barriers to contain turbidity that may occur as the result of dredging, filling, or other construction activities which may cause turbidity to occur in the waters of the State. The Contractor may need to deploy turbidity barriers around isolated areas of concern such as seagrass beds, coral communities, etc. both within as well as outside the right-of-way limits. The Engineer will identify such areas. Place the barriers prior to the commencement of any work that could impact the area of concern. Install the barriers in accordance with the details shown in the Plans or as approved by the Engineer.

Ensure that the type barrier used and the deployment and maintenance of the barrier will minimize dispersion of turbid waters from the construction site. The Engineer may approve alternate methods or materials. Operate turbidity barriers in such a manner to avoid or minimize the degradation of the water quality of the surrounding waters and minimize damage to areas where floating barriers installed.

104-6.4.8 Inlet Protection System: *Furnish and install inlet protection systems*

104-6.4.9 Rolled Erosion Control Products (RECPs):

104-6.4.9.1 General: *Install RECPs in locations where temporary protection from erosion is needed. Two situations occur that require artificial coverings. The two situations have differing material requirements, which are described below.*

(1) Use RECPs composed of natural or synthetic fiber mats, plastic sheeting, or netting as protection against erosion, when directed by the Engineer, during temporary pauses in construction caused by inclement weather or other circumstances. Remove the material when construction resumes.

(2) Use RECPs as erosion control blankets, at locations shown in the Plans, to facilitate plant growth while permanent grassing is being established. For the purpose described, use non-toxic, biodegradable, natural or synthetic woven fiber mats. Install erosion control blankets capable of sustaining a maximum design velocity of 6.5 ft. /sec as determined from tests performed by Utah State University, Texas Transportation Institute or an independent testing laboratory approved by the Owner. Furnish to the Engineer, two certified copies of manufacturers test reports showing that the erosion control blankets meet the requirements of this Specification. Certification must be attested, by a person having legal authority to bind the manufacturing company. Also, furnish two 4 by 8 inch samples for product identification. The manufacturers test records shall be made available to the Owner upon request. Leave the material in place, as installed, to biodegrade.

104-6.4.10 Chemical Treatment: *Provide chemical treatment in accordance with the E&SC Manual. Chemical treatment may be used to clarify turbid or sediment laden water that does not yet meet state water quality standards or as an amendment to other erosion prevention and sediment control products to aid in their performance. The contractor must provide all of the required toxicity testing information in accordance with the E&SC Manual to the Engineer for review and acceptance prior to using any chemical treatment on the project site.*

104-6.5 Removal of Temporary Erosion Control Features: *In general, remove or incorporate into the soil any temporary erosion control features existing at the time of construction of the permanent erosion control features in an area of the project in such a manner that no detrimental effect will result. The Engineer may direct that temporary features*

be left in place.

104-7 Maintenance of Erosion and Sediment Control Features.

104-7.1 General: *Provide routine maintenance of permanent and temporary erosion and sediment control features, at no expense to the Owner, until the project is complete and accepted. If reconstruction of such erosion and sediment control features is necessary due to the Contractor's negligence or carelessness or, in the case of temporary erosion and sediment control features, failure by the Contractor to install permanent erosion control features as scheduled, the Contractor shall replace such erosion control features at no expense to the Owner.*

Inspect all erosion and sediment control features at least once every seven calendar days and within 24 hours of the end of a storm of 0.50 inches or greater. Maintain all erosion control features as required in the Stormwater Pollution Prevention Plan, Contractor's Erosion Control Plan and as specified in the State of Florida Department of Environmental Protection Generic Permit for Stormwater Discharge from Large and Small Construction Activities.

104-8 Protection during Suspension of Contract Time.

If it is necessary to suspend the construction operations for any appreciable length of time, shape the top of the earthwork in such a manner to permit runoff of rainwater, and construct earth berms along the top edges of embankments to intercept runoff water. Provide temporary slope drains to carry runoff from cuts and embankments that are in the vicinity of rivers, streams, canals, lakes, and impoundments. Locate slope drains at intervals of approximately 500 feet, and stabilize them by paving or by covering with waterproof materials. Should such preventive measures fail, immediately take such other action as necessary to effectively prevent erosion and siltation. The Engineer may direct the Contractor to perform, during such suspensions of operations, any other erosion and sediment control work deemed necessary.

104-9 Method of Measurement.

When separate items for temporary erosion control features are included in the Contract, the quantities to be paid for will be: (1) the area, in square yards, of rolled erosion control products; (2) the length, in feet, of runoff control structures, measured along the surface of the work constructed; (3) the number of sediment containment systems constructed and accepted; (4) the number of sediment containment system cleanouts accomplished and accepted; (5) the length, in feet, of sediment barriers; (6) the length, in feet, of floating turbidity barrier; (7) the length, in feet, of staked turbidity barrier; (8) the number of inlet protection systems; (9) the area, in square yards, of chemical treatment. (10) the number of floc logs or drums of product for chemical treatment.

Upon acceptance by the Engineer, the quantity of floating turbidity barriers, sediment barriers, staked turbidity barriers, and inlet protection devices will be paid for regardless of whether materials are new, used, or relocated from a previous installation on the project.

104-10 Basis of Payment.

Include in overall project cost all work specified in this Section, including construction and routine maintenance of temporary erosion control features. Separate payment will not be

made. Any additional costs resulting from compliance with the requirements of this Section, other than construction, routine maintenance, and removal of temporary erosion control features, will be included in the Contract unit prices for the item or items to which such costs are related.

SECTION 120 EXCAVATION AND BACKFILL

120-0 Description.

120-0.1 Work Included: *This Section covers the work necessary for the trench excavation and backfill, as well as any regular excavation and backfill required to complete the work as per the contract documents and specifications.*

120-0.2 Submittals: *Submittals shall be made for all products listed in accordance with the requirements specified.*

120-0.3 Settlement: *Any settlement noted adjacent to or in backfill, fill, or in structures built over the backfill or fill within the warranty period in accordance with the General Conditions will be considered to be caused by improper stabilization or compaction methods and shall be corrected at no cost to the Owner. Structure damaged by settlement shall be restored to their original condition by the Contractor at no cost to the Owner.*

120-0.4 General.

a. *See CONDITIONS OF THE CONTRACT and GENERAL REQUIREMENTS, Supplementary Conditions which contain information and requirements that apply to the work specified herein and are mandatory for this project.*

b. *A pre-construction video is required for this project prior to mobilization of equipment. Contractor is responsible for the quality of this video. Provide CD or flash drive capable of viewing on windows media player. Video shall extend at minimum 200 LF outside the limits of Construction. Cost of video to be included in overall project cost.*

120-1 Description.

120-1.1 General: *Perform Earthwork and Related Operations based on the type of work specified in the Contract and the Earthwork Categories as defined below. Meet the applicable requirements for materials, equipment and construction as specified.*

Earthwork and Related Operations consists of excavation for the excavation for structures and pipe, constructing backfill around structures and pipe.

120-1.2 Earthwork Categories: *Performance of Earthwork Operations will fall into one of the following Earthwork Categories:*

120-1.2.1 Earthwork Category 1: *Includes the earthwork and related operations associated with the construction of sidewalks and bike paths along with any drainage structures associated with these facilities.*

120-1.2.2 Earthwork Category 2: *Includes the earthwork and related operations associated with the construction of turn lanes and other non-mainline traffic lanes, widening, roadway shoulders, concrete box culverts, retaining walls, and other drainage structures on the non-mainline pavement.*

120-1.2.3 Earthwork Category 3: *Includes the earthwork and related operations associated with the construction of new mainline pavement, along with concrete box culverts, retaining walls, and other drainage structures on the mainline pavement.*

120-2 Classes of Excavation.

120-2.1 Excavation of Unsuitable Material: *Excavation of unsuitable material consists of the removal of muck, clay, rock or any other material that is unsuitable in its original position and that is excavated below the finished grading template. For stabilized bases and sand bituminous road mixes, the finished grading template is the top of the finished base, shoulders and slopes. For all other bases and rigid pavement, the finished grading template is the finished shoulder and slope lines and bottom of completed base or rigid pavement.*

120-2.2 Lateral Ditch Excavation: *Lateral Ditch Excavation consists of all excavation of inlet and outlet ditches to structures and roadway, changes in channels of streams, and ditches parallel to the roadway right-of-way. Dress lateral ditches to the grade and cross-section shown in the plans.*

120-2.3 Channel Excavation: *Channel Excavation consists of the excavation and satisfactory disposal of all materials from the limits of the channel as shown in the plans.*

120-2.4 Excavation for Structures and Pipe: *Excavation for Structures consists of the excavation for bridge foundations, box culverts, pipe culverts, storm sewers and all other pipe lines, retaining walls, headwalls for pipe culverts and drains, catch basins, drop inlets, manholes, and similar structures.*

120-3 Excavation Requirements.

120-3.1 Excavation and Replacement of Unsuitable Materials: *Where rock, muck, clay, or other material within the limits of the roadway is unsuitable in its original position, excavate such material to the cross-sections shown in the plans or indicated by the Engineer, and backfill with suitable material. Shape backfill materials to the required cross-sections. Where the removal of plastic soils below the finished earthwork grade is required, meet a construction tolerance of ± 0.2 foot in depth and ± 6 inches (each side) in width.*

120-3.4 Excavation for Structures and Pipe.

120-3.4.1 Requirements for all Excavation: *Excavate foundation pits to permit the placing of the full widths and lengths of footings shown in the plans, with full horizontal beds. Do not round or undercut corners or edges of footings. Perform all excavation to foundation materials, satisfactory to the Engineer, regardless of the elevation shown on the plans. Perform all excavation in stream beds to a depth at least 4 feet below the permanent bed of the stream, unless a firm footing can be established on solid rock before such depth is reached, and excavate to such additional depth as may be necessary to eliminate any danger of undermining. Wherever rock bottom is secured, excavate in such manner as to allow the solid rock to be exposed and prepared in horizontal beds for receiving the masonry. Remove all loose and disintegrated rock or thin strata. Have the Engineer inspect and approve all foundation excavations prior to placing masonry.*

120-3.4.2 Earth Excavation:

120-3.4.2.1 Foundation Material other than the Rock: *When masonry is to rest on an excavated surface other than rock, take special care to avoid disturbing the bottom of the excavation, and do not remove the final foundation material to grade until just before placing the masonry. In case the foundation material is soft or mucky, the Engineer may require excavation to a greater depth and to backfill to grade with approved material.*

120-3.4.2.2 Foundation Piles: *Where foundation piles are used, complete the excavation of each pit before driving the piles. After the driving is completed, remove all loose and displaced material, leaving a smooth, solid, and level bed to receive the masonry.*

120-3.4.2.3 Removal of Obstructions: *Remove boulders, logs, or any unforeseen obstacles encountered in excavating.*

120-3.4.3 Rock Excavation: *Clean all rock and other hard foundation material, remove all loose material, and cut all rock to a firm surface. Either level, step vertically and horizontally, or serrate the rock, as may be directed by the Engineer. Clean out all seams, and fill them with concrete or mortar.*

120-3.4.4 Pipe Trench Excavation: *Excavate trenches for pipe culverts and storm sewers to the elevation of the bottom of the pipe and to a width sufficient to provide adequate working room. Remove soil not meeting the classification specified as suitable backfill material in 120-8.3.2.2 to a depth of 4 inches below the bottom of the pipe elevation. Remove rock, boulders or other hard lumpy or unyielding material to a depth of 12 inches below the bottom of the pipe elevation. Remove muck or other soft material to a depth necessary to establish a firm foundation. Where the soils permit, ensure that the trench sides are vertical up to at least the mid-point of the pipe.*

For pipe lines placed above the natural ground line, place and compact the embankment, prior to excavation of the trench, to an elevation at least 2 feet above the top of the pipe and to a width equal to four pipe diameters, and then excavate the trench to the required grade.

120-4 Disposal of Surplus and Unsuitable Material.

120-4.1 Ownership of Excavated Materials: *Dispose of surplus and excavated materials as shown in the plans or, if the plans do not indicate the method of disposal, take ownership of the materials and dispose of them outside the right-of-way.*

120-4.2 Disposal of Muck on Side Slopes: *As an exception to the provisions of 120-4.1, when approved by the Engineer, muck (A-8 material) may be placed on the slopes, or stored alongside the roadway, provided there is a clear distance of at least 6 feet between the roadway grading limits and the muck, and the muck is dressed to present a neat appearance. In addition, this material may also be disposed of by placing it on the slopes where, in the opinion of the Engineer, this will result in an aesthetically pleasing appearance and will have no detrimental effect on the adjacent developments. Where the Engineer permits the disposal of muck or other unsuitable material inside the right-of-way limits, do not place such material in a manner which will impede the inflow or outfall of any channel or of side ditches. The Engineer will determine the limits adjacent to channels within which such materials may be disposed.*

120-4.3 Disposal of Paving Materials: *Unless otherwise noted, take ownership of paving materials, such as paving brick, asphalt block, concrete slab, sidewalk, curb and gutter, etc., excavated in the removal of existing pavements, and dispose of them outside the right-of-way. If the materials are to remain the property of the Agency, place them in neat piles as directed. Existing limerock base that is removed may be incorporated in the stabilized portion of the subgrade. If the construction sequence will allow, incorporate all existing limerock base into the project as allowed by the Contract Documents.*

120-4.4 Disposal Areas: *Where the Contract Documents require disposal of excavated materials outside the right-of-way, and the disposal area is not indicated in the Contract Documents, furnish the disposal area without additional compensation.*

Provide areas for disposal of removed paving materials out of sight of the project and at least 300 feet from the nearest roadway right-of-way line of any road. If the materials are buried, disregard the 300 foot limitation.

120-5 Materials for Embankment.

120-5.1 General Requirements for Embankment Materials: *Construct embankments using suitable materials excavated from the roadway or delivered to the jobsite from authorized*

borrow pits.

Construct the embankment using maximum particle sizes (in any dimension) as follows:

In top 12 inches: 3 1/2 inches (in any dimension).

12 to 24 inches: 6 inches (in any dimension).

In the depth below 24 inches: not to exceed 12 inches (in any dimension) or the compacted thickness of the layer being placed, whichever is less.

Spread all material so that the larger particles are separated from each other to minimize voids between them during compaction. Compact around these rocks in accordance with 120-7.2.

When and where approved by the Engineer, larger rocks (not to exceed 18 inches in any dimension) may be placed outside the one to two slope and at least 4 feet or more below the bottom of the base. Compact around these rocks to a firmness equal to that of the supporting soil. Where constructing embankments adjacent to bridge end bents or abutments, do not place rock larger than 3 1/2 inches in diameter within 3 feet of the location of any end-bent piling.

120-5.2 Use of Materials Excavated from the Roadway and Appurtenances: *Assume responsibility for determining the suitability of excavated material for use on the project in accordance with the applicable Contract Documents. Consider the sequence of work and maintenance of traffic phasing in the determination of the availability of this material.*

120-5.3 Authorization for Use of Borrow: *Use borrow only when sufficient quantities of suitable material are not available from roadway and drainage excavation, to properly construct the embankment, subgrade, and shoulders, and to complete the backfilling of structures and pipe. Do not use borrow material until so ordered by the Engineer, and then only use material from approved borrow pits.*

120-5.3.1 Haul Routes for Borrow Pits: *Provide and maintain, at no expense to the Agency, all necessary roads for hauling the borrow material. Where borrow area haul roads or trails are used by others, do not cause such roads or trails to deteriorate in condition.*

Arrange for the use of all non-public haul routes crossing the property of any railroad. Incur any expense for the use of such haul routes. Establish haul routes which will direct construction vehicles away from developed areas when feasible, and keep noise from hauling operations to a minimum. Advise the Engineer in writing of all proposed haul routes.

120-5.3.2 Borrow Material for Shoulder Build-up: *When so indicated in the plans, furnish borrow material with a specific minimum bearing value, for building up of existing shoulders. Blend materials as necessary to achieve this specified minimum bearing value prior to placing the materials on the shoulders. Take samples of this borrow material at the pit or blended stockpile.*

120-5.4 Materials Used at Pipes, Culverts, etc.: *Construct embankments over and around pipes, culverts, and bridge foundations with selected materials.*

120-6 Embankment Construction.

120-6.1 General: *Construct embankments in sections of not less than 300 feet in length or for the full length of the embankment.*

120-6.2 Dry Fill Method.

120-6.2.1 General: *Construct embankments to meet compaction requirements in 120-7 and in accordance with the acceptance program requirements in 120-9. Restrict the compacted thickness of the last embankment lift to 6 inches maximum.*

As far as practicable, distribute traffic over the work during the construction of embankments so as to cover the maximum area of the surface of each layer.

Construct embankment in the dry whenever normal dewatering equipment and methods can accomplish the needed dewatering.

120-6.2.1.1 For A-3 and A-2-4 Materials with up to 15% fines: *Construct the embankment in successive layers with lifts up to a maximum compacted thickness of 12 inches. Ensure the percentage of fines passing the No. 200 US Standard sieve in the A-2-4 material does not exceed 15%.*

120-6.2.1.2 For A-1 Plastic materials and A-2-4 Materials with greater than 15% fines: *Construct the embankment in successive layers with lifts up to a maximum compacted thickness of 6 inches.*

120-6.2.1.3 Equipment and Methods: *Provide normal dewatering equipment including, but not limited to, surface pumps, sump pumps and trenching/digging machinery. Provide normal dewatering methods including, but not limited to, constructing shallow surface drainage trenches/ditches, using sand blankets, sumps and siphons.*

When normal dewatering does not adequately remove the water, the Engineer may require the embankment material to be placed in the water or in low swampy ground in accordance with 120-7.2.4.

120-6.2.2 Placing in Unstable Areas: *Where depositing the material in water, or in low swampy ground that will not support the weight of hauling equipment, construct the embankment by dumping successive loads in a uniformly distributed layer of a thickness not greater than necessary to support the hauling equipment while placing subsequent layers. Once sufficient material has been placed so that the hauling equipment can be supported, construct the remaining portion of the embankment in layers in accordance with the applicable provisions of 120-7.2.4 and 120-7.2.6.*

120-6.2.3 Placing on Steep Slopes: *When constructing an embankment on a hillside sloping more than 20 degrees from the horizontal, before starting the fill, deeply plow or cut into steps the surface of the original ground on which the embankment is to be placed.*

120-6.2.4 Placing Outside Standard Minimum Slope: *Where material that is unsuitable for normal embankment construction is to be used in the embankment outside the standard minimum slope (approximately one to two), place such material in layers of not more than 18 inches in thickness, measured loose. The Contractor may also place material which is suitable for normal embankment, outside such standard minimum slope, in 18 inch layers. Maintain a constant thickness for suitable material placed within and outside the standard minimum slope, unless placing in a separate operation.*

120-6.3 Hydraulic Method:

120-6.3.1 Method of Placing: *When the hydraulic method is used, as far as practicable, place all dredged material in its final position in the embankment by such method. Place and compact any dredged material that is re-handled, or moved and placed in its final position by any other method, as specified in 120-7.2. The Contractor may use baffles or any form of construction he may select, provided the slopes of the embankments are not steeper than indicated in the plans. Remove all timber used for temporary bulkheads or baffles from the embankment, and fill and thoroughly compact the holes thus formed. When placing fill on submerged land, construct dikes prior to beginning of dredging, and maintain the dikes throughout the dredging operation.*

120-6.3.2 Excess Material: *Do not use excess material placed outside the prescribed slopes, below the normal high-water level, to raise the fill. Remove only the portion of this material required for dressing the slopes.*

120-6.3.3 Protection of Openings in Embankment: *Leave openings in the embankments at the bridge sites. Remove any material which invades these openings or existing channels without additional compensation to provide the same depth of channel as existed before the construction of the embankment. Do not excavate or dredge any material within 200 feet of the toe of*

the proposed embankment.

120-7 Compaction Requirements.

120-7.1 Moisture Content: *Compact the materials at a moisture content such that the specified density can be attained. If necessary to attain the specified density, add water to the material, or lower the moisture content by manipulating the material or allowing it to dry, as is appropriate.*

120-7.2 Compaction of Embankments.

120-7.2.1 Earthwork Category 1 and 2 Density Requirements: *Reduce the minimum required density from 100% to 95% of AASHTO T99 Method C for all earthwork items requiring densities.*

120-7.2.2 Earthwork Category 3 Density Requirements: *Except for embankments constructed by the hydraulic method as specified in 120-6.3, and for the material placed outside the standard minimum slope as specified in 120-6.2.4, and for other areas specifically excluded herein, compact each layer of the material used in the formation of embankments to a density of at least 100% of the maximum density as required by AASHTO T 99, Method C. Uniformly compact each layer using equipment that will achieve the required density, and as compaction operations progress, shape and manipulate each layer as necessary to ensure uniform density throughout the embankment.*

120-7.2.3 Compaction over Unstable Foundations: *Where the embankment material is deposited in water or on low swampy ground, and in a layer thicker than 12 inches (as provided in 120-6.2.2), compact the top 6 inches (compacted thickness) of such layer to the density as specified in 120-9.5.*

120-7.2.4 Compaction Where Plastic Material Has Been Removed: *Where unsuitable material is removed and the remaining surface is of the A-4, A-5, A-6, or A-7 Soil Groups, as determined by the Engineer, compact the surface of the excavated area by rolling with a sheepsfoot roller exerting a compression of at least 250 psi on the tamper feet, for the full width of the roadbed (subgrade and shoulders). Perform rolling before beginning any backfill, and continue until the roller feet do not penetrate the surface more than 1 inch. Do not perform such rolling where the remaining surface is below the normal water table and covered with water. Vary the procedure and equipment required for this operation at the discretion of the Engineer.*

120-7.2.5 Compaction of Material to Be Used in Base, Pavement, or Stabilized Areas: *Do not compact embankment material which will be incorporated into a pavement, base course, or stabilized subgrade, to be constructed as a part of the same Contract.*

120-7.2.6 Compaction of Grassed Shoulder Areas: *For the upper 6 inch layer of all shoulders which are to be grassed, since no specific density is required, compact only to the extent directed.*

120-7.2.7 Compaction of Grassed Embankment Areas: *For the outer layer of all embankments where plant growth will be established, do not compact. Leave this layer in a loose condition to a minimum depth of 6 inches for the subsequent seeding or planting operations.*

120-7.3 Compaction of Subgrade: *If the plans do not provide for stabilizing, compact the subgrade in both cuts and fills to the density specified in 120-9.5. For undisturbed soils, do not apply density requirements where constructing narrow widening strips or paved shoulders 5 feet or less in width.*

Where trenches for widening strips are not of sufficient width to permit the use of standard compaction equipment, perform compaction using vibratory rollers, trench rollers, or other type compaction equipment approved by the Engineer.

Maintain the required density until the base or pavement is placed on the subgrade.

120-8 Backfilling around Structures and Pipe.

120-8.1 Requirements for all Structures:

120-8.1.1 General: *Backfill around structures and pipe in the dry whenever normal dewatering equipment and methods can accomplish the needed dewatering.*

120-8.1.2 Equipment and Methods: *Provide normal dewatering equipment including, but not limited to, surface pumps, sump pumps, well points and header pipe and trenching/digging machinery. Provide normal dewatering methods including, but not limited to, constructing shallow surface drainage trenches/ditches, using sand blankets, perforated pipe drains, sumps and siphons.*

120-8.1.3 Backfill Materials: *Backfill to the original ground surface or subgrade surface of openings made for structures, with a sufficient allowance for settlement. The Engineer may require that the material used for this backfill be obtained from a source entirely apart from the structure.*

Do not allow heavy construction equipment to cross over culvert or storm sewer pipes until placing and compacting backfill material to the finished earthwork grade or to an elevation at least 4 feet above the crown of the pipe.

120-8.1.4 Use of A-7 Material: *In the backfilling of trenches, A-7 material may be used from a point 12 inches above the top of the pipe up to the elevation shown .*

120-8.1.5 Time of Placing Backfill: *Do not place backfill against any masonry or concrete abutment, wingwall, or culvert until the Engineer has given permission to do so, and in no case until the masonry or concrete has been in place seven days or until the specified 28-day compressive strength occurs.*

120-8.1.6 Placement and Compaction: *Place the material in horizontal layers not exceeding 6 inches compacted thickness, in depth above water level, behind abutments, wingwalls and end bents or end rest piers, and around box culverts and all structures including pipe culverts. When the backfill material is deposited in water, compact per 120-8.2.5 and 120-8.3.4.*

The Contractor may elect to place material in thicker lifts of no more than 12 inches compacted thickness outside the soil envelope if he can demonstrate with a successful test section that density can be achieved. Notify the Engineer prior to beginning construction of a test section. Construct a test section of 500 feet in length. Perform five tests at random locations within the test section. All five tests must meet the density required by 120-7.2. Identify the test section with the compaction effort and soil classification in the Agency Logbook. In case of a change in compaction effort or soil classification, construct a new test section. When a test fails the requirements of 120-7.2, construct a new test section. The Contractor may elect to place material in 6 inches compacted thickness at any time.

120-8.2 Additional Requirements for Structures Other than Pipe:

120-8.2.1 Density: *Where the backfill material is deposited in water, obtain a 12 inch layer of comparatively dry material, thoroughly compacted by tamping, before verifying the layer and density requirements. Meet the requirements of the density Acceptance Criteria.*

120-8.2.2 Box Culverts: *For box culverts over which pavement is to be constructed, compact around the structure to an elevation not less than 12 inches above the top of the structure, using rapid-striking mechanical tampers.*

120-8.2.3 Other Limited Areas: *Compact in other limited areas using mechanical tampers or approved hand tampers, until the cover over the structure is at least 12 inches thick. When hand tampers are used, deposit the materials in layers not more than 4 inches thick using hand tampers suitable for this purpose with a face area of not more than 100 in². Take special precautions*

to prevent any wedging action against the masonry, and step or terrace the slope bounding the excavation for abutments and wingwalls if required by the Engineer.

120-8.2.4 Culverts and Piers: Backfill around culverts and piers on both sides simultaneously to approximately the same elevation.

120-8.2.5 Compaction Under Wet Conditions: Where wet conditions do not permit the use of mechanical tampers, compact using hand tampers. Use only A-3 material for the hand tamped portions of the backfill. When the backfill has reached an elevation and condition such as to make the use of the mechanical tampers practical, perform mechanical tamping in such manner and to such extent as to transfer the compaction force into the sections previously tamped by hand.

120-8.3 Additional Requirements for Pipe 15 Inches Inside Diameter or Greater:

120-8.3.1 General: Trenches for pipe may have up to four zones that must be backfilled.

Lowest Zone: The lowest zone is backfilled for deep undercuts up to within 4 inches of the bottom of the pipe.

Bedding Zone: The zone above the Lowest Zone is the Bedding Zone. Usually it will be the backfill which is the 4 inches of soil below the bottom of the pipe. When rock or other hard material has been removed to place the pipe, the Bedding Zone will be the 12 inches of soil below the bottom of the pipe.

Cover Zone: The next zone is backfill that is placed after the pipe has been laid and will be called the Cover Zone. This zone extends to 12 inches above the top of the pipe. The Cover Zone and the Bedding Zone are considered the Soil Envelope for the pipe.

Top Zone: The Top Zone extends from 12 inches above the top of the pipe to the base or final grade.

120-8.3.2 Material:

120-8.3.2.1 Lowest Zone: Backfill areas undercut below the Bedding Zone of a pipe with coarse sand, or other suitable granular material, obtained from the grading operations on the project, or a commercial material if no suitable material is available.

120-8.3.2.2 Soil Envelope: In both the Bedding Zone and the Cover Zone of the pipe, backfill with materials classified as A-1, A-2, or A-3. Material classified as A-4 may be used if the pipe is concrete pipe.

120-8.3.2.3 Top Zone: Backfill the area of the trench above the soil envelope of the pipe with materials allowed on FDOT Design Standard, Index No. 505.

120-8.3.3 Compaction:

120-8.3.3.1 Lowest Zone: Compact the soil in the Lowest Zone to approximately match the density of the soil in which the trench was cut.

120-8.3.3.2 Bedding Zone: If the trench was not undercut below the bottom of the pipe, loosen the soil in the bottom of the trench immediately below the approximate middle third of the outside diameter of the pipe.

If the trench was undercut, place the bedding material and leave it in a loose condition below the middle third of the outside diameter of the pipe. Compact the outer portions to meet the density requirements of the Acceptance Criteria. Place the material in lifts no greater than 6 inches (compacted thickness).

120-8.3.3.3 Cover Zone: Place the material in 6 inches layers (compacted thickness), evenly deposited on both sides of the pipe, and compact with mechanical tampers suitable for this purpose. Hand tamp material below the pipe haunch that cannot be reached by mechanical

tampers. Meet the requirements of the density Acceptance Criteria.

120-8.3.3.4 Top Zone: Place the material in layers not to exceed 12 inches in compacted thickness. Meet the requirements of the density Acceptance Criteria.

120-8.3.4 Backfill Under Wet Conditions: Where wet conditions are such that dewatering by normal pumping methods would not be effective, the procedure outlined below may be used when specifically authorized by the Engineer in writing.

Granular material may be used below the elevation at which mechanical tampers would be effective, but only material classified as A-3. Place and compact the material using tampers or hand tampers until the backfill reaches an elevation such that its moisture content will permit the use of mechanical tampers. When the backfill has reached such elevation, use normally acceptable backfill material. Compact the material using mechanical tampers in such manner and to such extent as to transfer the compacting force into the material previously tamped by hand.

120-9 Acceptance Program.

120-9.1 Density over 105%: When a computed dry density results in a value greater than 105% of the applicable Proctor maximum dry density, perform a second density test within 5 feet. If the second density results in a value greater than 105%, investigate the compaction methods, examine the applicable Maximum Density and material description. If necessary, test an additional sample for acceptance in accordance with AASHTO T 99, Method C.

120-9.2 Maximum Density Determination: Determine the maximum density and optimum moisture content by sampling and testing the material in accordance with the specified test method listed in 120-9.3.

120-9.3 Density Testing Requirements: Ensure compliance with the requirements of 120-9.5 by Nuclear Density testing in accordance with FDOT Florida Method FM 1-T 238. Determine the in-place moisture content for each density test. Use Florida Method FM 1-T 238, FM 5-507 (Determination of Moisture Content by Means of a Calcium Carbide Gas Pressure Moisture Tester), or ASTM D 4643 (Laboratory Determination of Moisture Content of Granular Soils by Use of a Microwave Oven) for moisture determination.

120-9.4 Soil Classification: Perform soil classification tests in accordance with AASHTO T-88. Classify soils in accordance with AASHTO M-145 in order to determine compliance with embankment utilization requirements.

120-9.5 Acceptance Criteria: Obtain a minimum density in accordance with 120-7.2 with the following exceptions:

- 1) Embankment constructed by the hydraulic method as specified in 120-6.3;
- 2) Material placed outside the standard minimum slope as specified in 120-6.2.4;
- 3) Other areas specifically excluded herein.

120-9.6 Frequency: Conduct sampling and testing at a minimum frequency listed in the table below.

<i>Test Name</i>	<i>Frequency</i>
<i>Maximum Density</i>	<i>One per soil type</i>
<i>Density</i>	<i>1 per 500' RDWY (Alt Lift)</i>
<i>Soil Classification</i>	<i>One per Maximum Density</i>

120-10 Maintenance and Protection of Work.

While construction is in progress, maintain adequate drainage for the roadbed at all times. Maintain a shoulder at least 3 feet wide adjacent to all pavement or base construction in order to provide support for the edges.

Maintain and protect all earthwork construction throughout the life of the Contract, and take all reasonable precautions to prevent loss of material from the roadway due to the action of wind or water. Repair any slides, washouts, settlement, subsidence, or other mishap which may occur prior to final acceptance of the work. Maintain all channels excavated as a part of the Contract work against natural shoaling or other encroachments to the lines, grades, and cross-sections shown in the plans, until final acceptance of the project.

120-11 Construction.

120-11.1 Construction Tolerances: *Shape the surface of the earthwork to conform to the lines, grades, and cross-sections shown in the plans. In final shaping of the surface of earthwork, maintain a tolerance of 0.3 foot above or below the plan cross-section with the following exceptions:*

- 1. Shape the surface of shoulders to within 0.1 foot of the plan cross-section.*
- 2. Shape the earthwork to match adjacent pavement, curb, sidewalk, structures, etc.*
- 3. Shape the bottom of ditches so that the ditch impounds no water.*
- 4. When the work does not include construction of base or pavement, shape the entire roadbed (shoulder point to shoulder point) to within 0.1 foot above or below the plan cross-section.*

Ensure that the shoulder lines do not vary horizontally more than 0.3 foot from the true lines shown in the plans.

120-11.2 Operations Adjacent to Pavement: *Carefully dress areas adjacent to pavement areas to avoid damage to such pavement. Complete grassing of shoulder areas prior to placing the final wearing course. Do not manipulate any embankment material on a pavement surface.*

When shoulder dressing is underway adjacent to a pavement lane being used to maintain traffic, exercise extreme care to avoid interference with the safe movement of traffic.

120-12 Method of Measurement.

120-12.1 Excavation: *Excavation will be paid for by volume, in cubic yards, calculated by the method of average end areas, unless the Engineer determines that another method of calculation will provide a more accurate result. The material will be measured in its original position by field survey or by photogrammetric means as designated by the Engineer. Measurement for payment will include the excavation of unsuitable material, lateral ditch excavation, channel excavation, and excavation for structures and pipe. Payment will not be made for excavation or embankment beyond the limits shown in the plans or authorized by the Engineer.*

120-12.2 Embankment: *Measurement will be made on a loose volume basis, as measured in trucks or other hauling equipment at the point of dumping on the road. Payment will not be made for embankment beyond the limits shown in the plans or authorized by the Engineer.*

120-12.3 Swale Re-Grading: *Measurement will be made on the number of square yards graded to match the required cross slope for swale areas adjacent to asphalt pavement. Payment will not be made for swale grading beyond the limits shown in the plans or authorized by the Engineer.*

120-13 Basis of Payment.

120-13.1 General: *Prices and payments for the work items included in this Section will be full compensation for all work described herein, including excavating, dredging, hauling, placing, and compacting; dressing the surface of the earthwork; and maintaining and protecting the complete earthwork.*

120-13.2 Excavation: *The total quantity of all excavation specified under this Section will be paid for at the Contract unit price for Excavation. No payment will be made for the excavation of any materials which are used for purposes other than those shown in the plans or designated by the*

Engineer. No payment will be made for materials excavated outside the lines and grades given by the Engineer, unless specifically authorized by the Engineer.

120-13.3 Embankment: *The total quantity of embankment specified in this Section will be paid for at the Contract unit price for embankment. No payment will be made for materials which are used for purposes other than those shown in the plans or designated by the Engineer. Includes the total quantity of re-grading specified for re-grading of existing swale. No payment will be made for materials placed outside the lines and grades given by the Engineer, unless specifically authorized by the Engineer.*

**SECTION 346
PORTLAND CEMENT CONCRETE**

346-1 Description.

Use concrete composed of a mixture of portland cement, aggregate, water, and, where specified, admixtures, pozzolan and ground granulated blast furnace slag. Deliver the portland cement concrete to the site of placement in a freshly mixed, unhardened state.

Obtain concrete from a plant that is currently on the list of Producers with Accepted Quality Control Programs. Producers seeking inclusion on the list shall meet the requirements of 105-3. If the concrete production facility's Quality Control Plan is suspended, the Contractor is solely responsible to obtain the services of another concrete production facility with an accepted Quality Control Plan or await the re-acceptance of the affected concrete production facility's Quality Control Plan prior to the placement of any further concrete on the project. There will be no changes in the contract time or completion dates. Bear all delay costs and other costs associated with the concrete production facility's Quality Control Plan acceptance or re-acceptance.

346-2 Materials.

346-2.1 General: *Meet the following requirements:*

<i>Coarse Aggregate.....</i>	<i>Section 901</i>
<i>Fine Aggregate*.....</i>	<i>Section 902</i>
<i>Portland Cement.....</i>	<i>Section 921</i>
<i>Water.....</i>	<i>Section 923</i>
<i>Admixtures**.....</i>	<i>Section 924</i>
<i>Pozzolans and Slag</i>	<i>Section 929</i>

**Use only silica sand except as provided in 902-5.2.3.*

***Use products listed on the Owner's Approved Product List (APL).*

Do not use materials containing hard lumps, crusts or frozen matter, or that is contaminated with dissimilar material in excess of that specified in the above listed Sections.

346-2.2 Types of Cement: *Unless a specific type of cement is designated elsewhere, use Type I, Type IP, Type IS, Type II, Type II (MH) or Type III cement in all classes of concrete. Use Type II (MH) for all mass concrete elements.*

Use only the types of cements designated for each environmental condition in structural concrete. A mix design for a more aggressive environment may be substituted for a lower aggressive environmental condition.

TABLE 1			
BRIDGE SUPERSTRUCTURES			
Component	Slightly Aggressive Environment	Moderately Aggressive Environment	Extremely Aggressive Environment
<i>Precast Superstructure and Prestressed Elements</i>	<i>Type I or Type III</i>	<i>Type I, Type II, Type III, Type IP, or Type IS</i>	<i>Type II (MH)</i>
<i>Cast In Place</i>	<i>Type I</i>	<i>Type I, Type II, Type IP, or Type IS</i>	<i>Type II (MH)</i>
BRIDGE SUBSTRUCTURE, DRAINAGE STRUCTURES AND OTHER STRUCTURES			

TABLE 1			
BRIDGE SUPERSTRUCTURES			
Component	Slightly Aggressive Environment	Moderately Aggressive	Extremely Aggressive
All Elements	Type I or Type III	Type I, Type II, Type IP, or Type IS	Environment Type II (MH)

346-2.3 Pozzolans and Slag: *Fly ash or slag materials are required in all classes of concrete. Use fly ash or slag materials as a cement replacement, on an equal weight replacement basis with the following limitations:*

(1) Mass Concrete:

a. Fly Ash - Ensure that the quantity of cement replaced with fly ash is 18% to 50% by weight, except where the core temperature is expected to rise above 165°F. In that case, ensure that the percentage of fly ash is 35% to 50% by weight.

b. Slag - Ensure that the quantity of cement replaced with slag is 50% to 70% by weight. Ensure that slag is 50% to 55% of total cementitious content by weight when used in combination with silica fume, ultrafine fly ash and/or metakaolin.

c. Fly Ash and Slag - Ensure that there is at least 20% fly ash by weight and 40% portland cement by weight for mixes containing portland cement, fly ash and slag.

(2) Drilled Shaft:

a. Fly Ash - Ensure that the quantity of cement replaced with fly ash is 33% to 37% by weight.

b. Slag - Ensure that the quantity of cement replaced with slag is 58% to 62% by weight.

c. Fly Ash and Slag (Ternary Blend) - Ensure that there is 10% to 20% fly ash, 50% to 60% slag by weight, and 30% portland cement by weight for mixes containing portland cement, fly ash and slag.

(3) Precast Concrete – Ensure that the precast concrete has a maximum of 25% fly ash or a maximum of 70% slag. In extremely aggressive environments, ensure that the precast concrete has a minimum of 18% fly ash or a minimum of 50% slag.

For fly ash and slag (ternary blend), ensure that there is 10% to 20% fly ash, 50% to 60% slag by weight, and 40% portland cement by weight for mixes containing portland cement, fly ash and slag.

(4) For all other concrete uses not covered in (1), (2) and (3) above,

a. Fly Ash - Ensure that the quantity of cement replaced with fly ash is 18% to 30% by weight.

b. Slag - Ensure that the quantity of cement replaced with slag is 25% to 70% for slightly and moderately aggressive environments and 50% to 70% by weight when used in extremely aggressive environments. Ensure that slag is 50% to 55% of total cementitious content by weight when used in combination with silica fume, ultra fine fly ash and/or metakaolin.

c. Fly Ash and Slag (Ternary Blend) - Ensure that there is 10% to 20% fly ash, 50% to 60% slag by weight, and 40% portland cement by weight for mixes containing portland cement, fly ash and slag.

(5) Blended Cements:

a. *Type IS - Ensure that the quantity of slag in Type IS is less than or equal to 70% by weight.*

b. *Type IP - Ensure that the quantity of the pozzolan in Type IP is less than or equal to 40% by weight.*

(6) *Highly Reactive Pozzolans: Highly reactive pozzolans are considered to be silica fume, metakaolin and ultrafine fly ash. When silica fume, metakaolin or ultrafine fly ash is used, it must be used in combination with fly ash or slag and cured in accordance with the manufacturer's recommendations and approved by the Engineer.*

a. *Silica Fume - Ensure that the quantity of cement replaced with silica fume is 3% to 9% by weight of the total cementitious material.*

b. *Metakaolin - Ensure that the quantity of cement replaced with metakaolin is 8% to 12% by weight of the total cementitious material.*

c. *Ultrafine Fly Ash - Ensure that the quantity of cement replaced with ultrafine fly ash is 8% to 12% by weight of the total cementitious material.*

346-2.4 Coarse Aggregate Gradation: *Produce all concrete using Size No. 57, 67 or 78 coarse aggregate. With the Engineer's approval, Size No. 8 or Size No. 89 may be used either alone or blended with Size No. 57, 67 or 78 coarse aggregate. The Engineer will consider requests for approval of other gradations individually. Submit sufficient statistical data to establish production quality and uniformity of the subject aggregates, and establish the quality and uniformity of the resultant concrete. Furnish aggregate gradations sized larger than nominal maximum size of 1.5 inch as two components.*

For Class I and Class II, excluding Class II (Bridge Deck), the coarse and fine aggregate gradation requirements set forth in Sections 901 and 902 are not applicable and the aggregates may be blended; however, the aggregate sources must be approved by the Owner. Do not blend the aggregate if the size is smaller than Size No. 78.

346-2.5 Admixtures: *Use admixtures in accordance with the requirements of this subarticle. Chemical admixtures not covered in this subarticle may be approved by the Owner. Submit statistical evidence supporting successful laboratory and field trial mixes which demonstrate improved concrete quality or handling characteristics.*

Use admixtures in accordance with the manufacturer's recommended dosage rate. Dosage rates outside of this range may be used with written recommendation from the admixture producer's technical representative. Do not use admixtures or additives containing calcium chloride (either in the raw materials or introduced during the manufacturing process) in reinforced concrete.

346-2.5.1 Water-Reducer/Water-Reducer Retardant Admixtures: *When a water-reducing admixture is used, meet the requirements of a Type A. When a water-reducing and retarding admixture is used, meet the requirements of a Type D.*

346-2.5.2 Air Entrainment Admixtures: *Use an air entraining admixture in all concrete mixes except counterweight concrete. For precast concrete products, the use of air entraining admixture is optional for Class I and Class II concrete.*

346-2.5.3 High Range Water-Reducing Admixtures:

346-2.5.3.1 General: *When a high range water-reducing admixture is used, meet the requirements of a Type F or Type I. When a high range water-reducing and retarding admixture is used, meet the requirements of a Type G or Type II. When silica fume or metakaolin is incorporated into a concrete mix design, use a high range water-reducing admixture Type I, II, F or G.*

346-2.5.3.2 Flowing Concrete Admixtures for Precast/Prestressed

Concrete: Use a Type I, II, F or G admixture for producing flowing concrete. If Type F or G admixture is used, verify the distribution of aggregates in accordance with ASTM C 1610 except allow for minimal vibration for consolidating the concrete. The maximum allowable difference between the static segregation is less than or equal to 15 percent. Add the flowing concrete admixtures at the concrete production facility.

346-2.5.4 Corrosion Inhibitor Admixture: Use only with concrete containing Type II cement, or Type II (MH) cement, and a water-reducing retardant admixture, Type D, or High Range Water-Reducer retarder admixture, Type G, to normalize the setting time of concrete. Ensure that all admixtures are compatible with the corrosion inhibitor admixture.

346-2.5.5 Accelerating Admixture for Precast Drainage and Incidental Concrete Products: The use of non-chloride admixtures Type C or Type E is allowed in the manufacturing of precast concrete products.

346-3 Classification, Strength, Slump and Air Content.

346-3.1 General: The separate classifications of concrete covered by this Section are designated as Class I, Class II, Class III, Class IV, Class V and Class VI. Strength and slump are specified in Table 2. The air content range for all classes of concrete is 1.0 to 6.0%, except for Class IV (Drilled Shaft) which is 0.0 to 6.0%.

Substitution of a higher class concrete in lieu of a lower class concrete may be allowed when the substituted concrete mixes are included as part of the Contractor's Quality Control Plan, or for precast concrete, the Precast Concrete Producer's Quality Control Plan. The substituted higher class concrete must meet or exceed the requirements of the lower class concrete and both classes must contain the same types of mix ingredients. When the compressive strength acceptance data is less than the minimum compressive strength of the higher design mix, notify the Engineer. Acceptance is based on the requirements in Table 2 for the lower class concrete.

<i>TABLE 2</i>		
<i>Class of Concrete</i>	<i>Specified Minimum Strength (28-day) (psi)</i>	<i>Target Slump Value (inches) (c)</i>
STRUCTURAL CONCRETE		
<i>I (a)</i>	3,000	3 (b)
<i>I (Pavement)</i>	3,000	2
<i>II (a)</i>	3,400	3 (b)
<i>II (Bridge Deck)</i>	4,500	3 (b)
<i>III (e)</i>	5,000	3 (b)
<i>III (Seal)</i>	3,000	8
<i>IV (d)(f)</i>	5,500	3 (b)
<i>IV (Drilled Shaft)</i>	4,000	8.5
<i>V (Special) (d)(f)</i>	6,000	3 (b)
<i>V (d)(f)</i>	6,500	3 (b)
<i>VI (d)(f)</i>	8,500	3 (b)

(a) For precast three-sided culverts, box culverts, endwalls, inlets, manholes and junction boxes, the target slump value and air content will not apply. The

maximum allowable slump is 6 inches, except as noted in (b). The Contractor is permitted to use concrete meeting the requirements of ASTM C 478 4,000 psi in lieu of Class I or Class II concrete for precast endwalls, inlets, manholes and junction boxes.

(b) The Engineer may allow a higher target slump when a Type F, G, I or II admixture is used, except when flowing concrete is used. The maximum target slump shall be 7 inches.

(c) For a reduction in the target slump for slip-form operations, submit a revision to the mix design to the Engineer.

(d) When the use of silica fume, ultrafine fly ash, or metakaolin is required as a pozzolan in Class IV, Class V, Class V (Special) or Class VI concrete, ensure that the concrete meets or exceeds a resistivity of 29 KOhm-cm at 28 days, when tested in accordance with FM 5-578. Submit three 4 x 8 inch cylindrical test specimens to the Engineer for resistivity testing before mix design approval. Take the resistivity test specimens from the concrete of the laboratory trial batch or from the field trial batch of at least 3 cubic yards. Verify the mix proportioning of the design mix and take representative samples of trial batch concrete for the required plastic and hardened property tests. Cure the field trial batch specimens similar to the standard laboratory curing methods. Submit the resistivity test specimens at least 7 calendar days prior to the scheduled 28 day test. The average resistivity of the three cylinders, eight readings per cylinder, is an indicator of the permeability of the concrete mix.

(e) When precast three-sided culverts, box culverts, endwalls, inlets, manholes or junction boxes require a Class III concrete, the minimum cementitious materials is 470 pounds per cubic yard. Do not apply the air content range and the maximum target slump shall be 6 inches, except as allowed in (b).

(f) Highly reactive pozzolans may be used outside the lower specified ranges to enhance strength and workability. Testing in accordance with FM 5-578 is not required.

346-3.2 Drilled Shaft Concrete: Notify the Engineer at least 48 hours before placing drilled shaft concrete. Obtain slump loss test results demonstrating that the drilled shaft concrete maintains a slump of at least 5 inches throughout the concrete elapsed time before drilled shaft concrete operations begin.

Obtain slump loss test results from an approved laboratory or from a field demonstration. Slump loss test results for drilled shafts requiring 30 cubic yards of concrete or less and a maximum elapsed time of five hours or less may be done in a laboratory. Obtain all other slump loss test results in the field. Technicians performing the slump test must be ACI Field Grade I qualified.

Ambient temperature conditions for placement of drilled shaft concrete for summer condition is 85° or higher, and below 85° for normal condition. Perform the slump loss test in one of the above ambient temperature conditions.

The concrete elapsed time is defined in Section 455. Obtain the Engineer's approval for use of slump loss test results including elapsed time before concrete placement begins.

Test each load of concrete for slump to ensure the slump is within the limits of 346. Initially cure acceptance cylinders for 48 hours before transporting to the laboratory.

If the elapsed time during placement exceeds the slump loss test data, provide an engineering analysis performed by a Professional Engineer, registered in the State of Florida, and knowledgeable in the area of foundations, to determine if the shaft is structurally sound and there

are no voids in the drilled shaft concrete. At the direction of the Engineer, excavate the drilled shaft for inspection. Obtain approval from the Engineer before placing any additional shafts.

346-3.3 Mass Concrete: *When mass concrete is designated in the Contract Documents, provide an analysis of the anticipated thermal developments in the mass concrete elements for all expected project temperature ranges using the selected mix design, casting procedures, and materials.*

Use a Specialty Engineer competent in the design and temperature control of concrete in mass elements. The Specialty Engineer shall follow the procedure outlined in Section 207 of the ACI Manual of Concrete Practice to formulate, implement, administer and monitor a temperature control plan, making adjustments as necessary to ensure compliance with the Contract Documents. The Specialty Engineer shall select the concrete design mix proportions that will generate the lowest maximum temperatures possible to ensure that a 35°F differential temperature between the concrete core and the exterior surface is not exceeded. The mass concrete maximum allowable temperature is 180°F. If either the differential temperature or the maximum allowable temperature is exceeded, the Specialty Engineer shall be available for immediate consultation.

Describe the measures and procedures intended for use to maintain a temperature differential of 35°F or less between the interior core center and exterior surface(s) of the designated mass concrete elements during curing. Submit both the mass concrete mix design and the proposed mass concrete plan to monitor and control the temperature differential to the Engineer for acceptance. Provide temperature monitoring devices to record temperature development between the interior core center and exterior surface(s) of the elements in accordance with the accepted mass concrete plan.

The Specialty Engineer, or a person designated by the Specialty Engineer, must personally inspect and approve the installation of monitoring devices and verify that the process for recording temperature readings is effective for the first placement of each size and type mass component. Submit to the Engineer for approval the qualification of all technicians employed to inspect or monitor mass concrete placements. Designate an employee(s) approved by the Specialty Engineer, as qualified to inspect monitoring device installation, to record temperature readings, to be in contact at all times with the Specialty Engineer if adjustments must be made as a result of the temperature differential or the maximum allowable temperature being exceeded, and to immediately implement adjustments to temperature control measures as directed by the Specialty Engineer. Read the monitoring devices and record the readings at intervals no greater than 6 hours. The readings will begin when the mass concrete placement is complete and continue until the maximum temperature differential and the temperature is reached and a decreasing temperature differential is confirmed as defined in the temperature control plan. Do not remove the temperature control mechanisms until the core temperature is within 50°F of the ambient temperature. Furnish a copy of all temperature readings to the Engineer. Provide determined temperature differentials, the summary sheet from the data logger, which includes the maximum temperature, the maximum temperature differential and a final report within three calendar days of completion of monitoring of each element.

Request approval of reduced monitoring of same least dimensioned mass concrete elements containing the same mix design, concrete placement temperatures (within plus 3°F), and insulation thermal resistance value. The Specialty Engineer may monitor and record the temperature for the first element only. Each subsequent element must be started within one hour of the first placement and be completed within one hour of the completion of the first element.

Each mass concrete element must be instrumented with monitoring devices in case of failure in meeting the one hour time limit.

Changes or adjustments made to the monitored element must be made to all elements. Failure to follow this will require an Engineering Analysis Report (EAR) for the elements not monitored even if the element that was monitored had a temperature differential well below the maximum allowed. The reduced monitoring option will not be allowed by the Engineer if the Contractor fails to comply with these requirements.

If the 35°F differential or the 180°F maximum allowable temperature has been exceeded, take immediate action as directed by the Specialty Engineer to retard further growth of the temperature differential. Describe methods of preventing thermal shock in the temperature control plan. Use a Specialty Engineer to revise the previously accepted plan to ensure compliance on future placements. Do not place any mass concrete until the Engineer has accepted the mass concrete plan(s). When mass concrete temperature differentials or maximum allowable temperature has been exceeded, provide all analyses and test results deemed necessary by the Engineer for determining the structural integrity and durability of the mass concrete element, to the satisfaction of the Engineer. The Owner will make no compensation, either monetary or time, for the analyses or tests or any impacts upon the project.

346-3.4 Flowing Concrete for Precast/Prestressed Concrete: Produce
flowing concrete mix with target slump of 9 inches.

Subsequent to the laboratory trial batch, perform a field demonstration of the proposed mix design by production and placement of at least three batches, 3 cubic yard minimum size each, of concrete containing flowing concrete HRWR admixture. Take representative samples from each batch and perform slump, air content, density (unit weight), and temperature tests on these samples. Cast specimens from each sample for compressive strength tests. Record the ambient air temperature during the test. Ensure that the concrete properties are within the required specification limits. The plants that are producing concrete with batch sizes of less than 3 cubic yards are required to produce and place at least a total amount of 9 cubic yards and perform the aforementioned tests on at least three randomly selected batches.

Determine the workability of the demonstration concrete batches by performing the slump tests on the samples taken at 15 minute intervals from each batch. Continue sampling and testing until the slump measures 6 inches or less. From the plot of slump versus time, determine the time for each batch when the slump is at 7.5 inches. The shortest time period determined from three consecutive batches, at 7.5 inches slump, is considered the cutoff time of the proposed concrete mix. For production concrete, ensure that the time between the batching and depositing of each load of concrete is less than the cutoff time of the mix and also does not exceed the allowable time limit specified in this Section.

Ensure that the demonstration concrete is mixed, delivered, placed, consolidated and cured in accordance with the proposed method and sequence. Produce the flowing concrete batches at slumps between 7.5 inches to 10.5 inches.

Perform inspection of the demonstration concrete during batching, delivery, placement and post placement. During placement, ensure that the concrete batches meet all plastic property requirements of the specifications and maintain their cohesive nature without excessive bleeding, segregation, or abnormal retardation.

Dispose of concrete produced for demonstration purposes at no expense to the Owner. Subject to the Engineer's approval, the Contractor may incorporate this concrete

into non-reinforced concrete items and may be included for payment, provided it meets Contract requirements for slump, entrained air, and strength.

After removal of the forms, perform the post-placement inspection of the in-place concrete. Observe for any signs of honeycombs, cracks, aggregate segregation or any other surface defects and ensure that the hardened concrete is free from these deficiencies. The Engineer may require saw cutting of the mock-up products to verify the uniform distribution of the aggregates within the saw cut surfaces and around the reinforcing steel and prestressing strands. The Engineer will require saw cutting of the demonstration mock-up products for plants that are demonstrating the use of the flowing concrete for the first time. Obtain core samples from different locations of mock-up products to inspect the aggregate distribution in each sample and compare it with the aggregate distribution of other core samples. Perform surface resistivity tests on the core samples or test cylinders at 28 days.

Submit the results of the laboratory trial batch tests and field demonstration of verified test data and inspection reports to the Engineer, along with certification stating that the results of the laboratory trial batch tests and field demonstration tests indicate that the proposed concrete mix design meets the requirements of the specifications. For the proposed mix design, state the anticipated maximum time limit between the batching and when the concrete of each batch is deposited during the production.

Upon the review and verification of the laboratory trial batch, field demonstration test data, inspection reports and contractor's certification statement, the Owner will approve the proposed mix design.

The Owner may approve proposed flowing concrete mixes, centrally mixed at the placement site, without the production of demonstration batches, provided that the proposed mix meets the following two criteria:

(1) A previously approved flowing concrete mix of the same class has demonstrated satisfactory performance under the proposed job placing conditions with a minimum of fifteen consecutive Owner acceptance tests, which met all plastic and hardened concrete test requirements.

(2) The cementitious materials and chemical admixtures, including the flowing concrete HRWR admixture, used in the proposed mix are the same materials from the same source used in the previously approved mix, (1) above.

Do not produce or place concrete until the design mixes have been approved.

346-4 Composition of Concrete.

346-4.1 Master Proportion Table: Proportion the materials used to produce the various classes of concrete in accordance with Table 3:

<i>Class of Concrete</i>	<i>Minimum Total Cementitious Materials Content pounds per cubic yard</i>	<i>Maximum Water to Cementitious Materials Ratio pounds per pounds*</i>
<i>I</i>	<i>470</i>	<i>0.53</i>
<i>I (Pavement)</i>	<i>470</i>	<i>0.50</i>
<i>II</i>	<i>470</i>	<i>0.53</i>
<i>II (Bridge Deck)</i>	<i>611</i>	<i>0.44</i>

<i>Class of Concrete</i>	<i>Minimum Total Cementitious Materials Content pounds per cubic yard</i>	<i>Maximum Water to Cementitious Materials Ratio pounds per pounds*</i>
<i>III</i>	<i>611</i>	<i>0.44</i>
<i>III (Seal)</i>	<i>611</i>	<i>0.53</i>
<i>IV</i>	<i>658</i>	<i>0.41**</i>
<i>IV (Drilled Shaft)</i>	<i>658</i>	<i>0.41</i>
<i>V (Special)</i>	<i>752</i>	<i>0.37**</i>
<i>V</i>	<i>752</i>	<i>0.37**</i>
<i>VI</i>	<i>752</i>	<i>0.37**</i>

**The calculation of the water to cementitious materials ratio (w/cm) is based on the total cementitious material including cement and any supplemental cementitious materials that are used in the mix.*

***When the use of silica fume or metakaolin is required, the maximum water to cementitious material ratio will be 0.35. When the use of ultrafine fly ash is required, the maximum water to cementitious material ratio will be 0.30.*

346-4.2 Chloride Content Limits for Concrete Construction:

346-4.2.1 General: Use the following maximum chloride content limits for the concrete application and/or exposure environment shown:

<i>Application/Exposure Environment</i>		<i>Maximum Allowable Chloride Content, pounds per cubic</i>
<i>Non Reinforced Concrete</i>		<i>No Test needed</i>
<i>Reinforced Concrete</i>	<i>Slightly Aggressive Environment</i>	<i>0.70</i>
	<i>Moderately or Extremely Aggressive Environment</i>	<i>0.40</i>
<i>Prestressed Concrete</i>		<i>0.40</i>

346-4.2.2 Control Level for Corrective Action: If chloride test results exceed the limits of Table 4, suspend concrete placement immediately for every mix design represented by the failing test results, until corrective measures are made. Perform an engineering analysis to demonstrate that the material meets the intended service life of the structure on all concrete produced from the mix design failing chloride test results to the previous passing test results. Supply this information within 30 business days of the failing test results from a Professional Engineer registered in the State of Florida, and knowledgeable in the areas of corrosion and corrosion control.

346-5 Sampling and Testing Methods.

Perform concrete sampling and testing in accordance with the following methods:

<i>Description</i>	<i>Method</i>
<i>Slump of Hydraulic Cement Concrete</i>	<i>ASTM C 143</i>

<i>TABLE 5</i>	
<i>Description</i>	<i>Method</i>
<i>Air Content of Freshly Mixed Concrete by the Pressure Method*</i>	<i>ASTM C 231</i>
<i>Air Content of Freshly Mixed Concrete by the Volumetric Method*</i>	<i>ASTM C 173</i>
<i>Making and Curing Test Specimens in the Field**</i>	<i>ASTM C 31</i>
<i>Compressive Strength of Cylindrical Concrete Specimens***</i>	<i>ASTM C 39</i>
<i>Obtaining and Testing Drilled Core and Sawed Beams of Concrete</i>	<i>ASTM C 42</i>
<i>Initial Sampling of Concrete from Revolving Drum Truck Mixers or Agitators</i>	<i>FM 5-501</i>
<i>Low Levels of Chloride in Concrete and Raw Materials</i>	<i>FM 5-516</i>
<i>Density (Unit Weight), Yield and Air Content (Gravimetric) of Concrete</i>	<i>ASTM C 138</i>
<i>Temperature of Freshly Mixed Portland Cement Concrete</i>	<i>ASTM C 1064</i>
<i>Sampling Freshly Mixed Concrete****</i>	<i>ASTM C 172</i>
<i>Static Segregation of Self Consolidating Concrete using Column Techniques</i>	<i>ASTM C 1610</i>
<i>Slump Flow of Self Consolidating Concrete</i>	<i>ASTM C 1611</i>
<i>Passing Ability of Self Consolidating Concrete by J-Ring</i>	<i>ASTM C 1621</i>
<i>Concrete Resistivity as an Electrical Indicator of its Permeability</i>	<i>FM 5-578</i>
<p><i>*The Owner will use the same type of meter for Verification testing as used for QC testing. When using pressure type meters, use an aggregate correction factor determined by the concrete producer for each mix design to be tested. Record and certify test results for correction factors for each type of aggregate at the concrete production facility.</i></p> <p><i>** Provide curing facilities that have the capacity to store all QC, Verification, "hold" and Independent Verification cylinders simultaneously for the initial curing.</i></p> <p><i>***The Verification technician will use the same size cylinders as the Quality Control technician.</i></p> <p><i>**** Take the test sample from the middle portion of the batch in lieu of collecting and compositing samples from two or more portions, as described in ASTM C172.</i></p>	

346-6 Control of Quality.

346-6.1 General: *Develop a Quality Control Plan (QCP) as specified in Section 105. Meet the requirements of the approved QCP and Contract Documents. Ensure the QCP includes the necessary requirements to control the quality of the concrete.*

Perform QC activities to ensure materials, methods, techniques, personnel, procedures and processes utilized during production meet the specified requirements. For precast/prestressed operations, ensure that the QC testing is performed by the party responsible for QC inspections on all phases of work. Ensure all materials and workmanship incorporated into the project meet the requirements of the Contract Documents.

Ensure the QCP includes any anticipated requirements for adjusting and controlling the concrete at the placement site. Include the testing procedures that will be implemented to control the quality of the concrete and ensure that concrete placed is within the tolerance range. Also, include provisions for the addition of water to concrete delivered to the placement site at designated level areas, to ensure the allowable amount of water stated on the

concrete delivery ticket is correct and the maximum water to cementitious materials ratio on the approved design mix is not exceeded. Ensure the anticipated ranges of jobsite water additions are described and the proposed methods of measuring water for concrete adjustments are included.

Failure to meet the requirements of this Specification or the QCP will automatically void the concrete portion of the QCP. To obtain QCP re-approval, implement corrective actions as approved by the Engineer. The Engineer may allow the Contractor to continue any ongoing concrete placement but the Engineer will not accept concrete for any new placement until the QCP re-approval is given by the Engineer.

346-6.2 Concrete Design Mix: *Provide concrete that has been produced in accordance with a Owner's Engineer approved design mix, in a uniform mass free from balls and lumps.*

For slump target values in excess of 6 inches or self consolidating concrete, utilize a grate over the conveyance equipment to capture any lumps or balls that may be present in the mix. The grate must cover the entire opening of the conveyance equipment and have an opening that is a maximum of 2 1/2 inches in any one direction. Remove the lumps or balls from the grate and discard them. Discharge the concrete in a manner satisfactory to the Engineer. Perform demonstration batches to ensure complete and thorough placements in complex elements, when requested by the Engineer.

Do not place concretes of different compositions such that the plastic concretes may combine, except where the plans require concrete both with and without silica fume, ultrafine fly ash, metakaolin or calcium nitrite in a continuous placement. Produce these concretes using separate design mixes. For example, designate the mix with calcium nitrite as the original mix and the mix without calcium nitrite as the redesigned mix. Ensure that both mixes contain the same cement, fly ash or slag, coarse and fine aggregates and compatible admixtures. Submit both mixes for approval as separate mix designs, both meeting all requirements of this Section. Ensure that the redesigned mix exhibits plastic and hardened qualities which are additionally approved by the Engineer as suitable for placement with the original mix. The Engineer will approve the redesigned mix for commingling with the original mix and for a specific project application only. Alternately, place a construction joint at the location of the change in concretes.

346-6.3 Delivery Certification: *Ensure that an electronic delivery ticket is furnished with each batch of concrete before unloading at the placement site. The delivery ticket may be proprietary software or in the form of an electronic spreadsheet, but shall be printed. Ensure that the materials and quantities incorporated into the batch of concrete are printed on the delivery ticket. Include the following information on the Delivery Ticket:*

- (1) Arrival time at jobsite,*
- (2) Time that concrete mix has been completely discharged,*
- (3) Number of revolutions upon arrival at the jobsite,*
- (4) Total gallons of water added at the jobsite,*
- (5) Additional mixing revolutions when water is added,*
- (6) Total number of revolutions.*

Items 3 through 6 do not apply to non-agitating concrete transporting vehicles.

Ensure the batcher responsible for production of the batch of concrete signs the delivery ticket, certifying the batch of concrete was produced in accordance with the Contract Documents.

Sign the delivery ticket certifying that the design mix maximum specified water to cementitious materials ratio was not exceeded due to any jobsite adjustments to the batch of

concrete, and that the batch of concrete was delivered and placed in accordance with the Contract Documents.

346-6.4 Plastic Property Tolerances: Do not place concrete with a slump more than plus or minus 1.5 inches from the target slump value specified in Table 2.

Reject concrete with slump or air content that does not fall within the specified tolerances and immediately notify the concrete production facility that an adjustment of the concrete mixture is required. If a load does not fall within the tolerances, test each subsequent load and the first adjusted load. If failing concrete is not rejected or adjustments are not implemented, the Engineer may reject the concrete and terminate further production until the corrections are implemented.

Do not allow concrete to remain in a transporting vehicle to reduce slump. Water may be added only upon arrival of the concrete to the jobsite and not thereafter.

346-7 Mixing and Delivering Concrete.

346-7.1 General Requirements: Operate all concrete mixers at speeds and volumes per the manufacturer’s design or recommendation as stipulated on the mixer rating plate.

346-7.2 Transit Truck Mixing: When water is added at the jobsite, mix the concrete 30 additional drum mixing revolutions. Do not add water after the total number of drum mixing revolutions exceeds 130, do not make additional mix adjustments. Discharge all concrete from truck mixers before total drum revolutions exceed 300. Seek approval from the Engineer prior to using a central mixer and depositing the batch into a truck mixer.

346-7.2.1 Transit Time: Ensure compliance with Table 6 between the initial introduction of water into the mix and completely discharging all of the concrete from the truck. Reject concrete exceeding the maximum transit time. For critical placements, the Engineer may authorize the placement of the concrete.

TABLE 6	
Maximum Allowable Time	
Non-Agitator Trucks	Agitator Trucks
45 minutes	60 minutes
75 minutes*	90 minutes*

*When a water-reducing and retarding admixture (Type D, Type G or Type II) is used.

346-7.2.2 Placement Time: All the concrete in a load must be in its final placement position a maximum of 15 minutes after the transit time has expired unless a time extension is approved in advance by the Engineer.

346-7.3 On-site Batching and Mixing: Include provisions in the QCP for the mixing at the site. Use a mixer of sufficient capacity to prevent delays that may be detrimental to the quality of the work. Ensure that the accuracy of batching equipment is in accordance with requirements of this Section.

346-7.4 Concreting in Cold Weather: Do not mix or place concrete when the air temperature is below 45°F. Protect the fresh concrete from freezing in accordance with Section 400. The requirements of concreting in cold weather are not applicable to precast concrete mixing and placement operations occurring in a temperature controlled environment.

346-7.5 Concreting in Hot Weather: *Hot weather concreting is defined as the production, placing and curing of concrete when the concrete temperature at placing exceeds 85°F but is less than 100°F.*

Unless the specified hot weather concreting measures are in effect, reject concrete exceeding 85°F at the time of placement. Regardless of special measures taken, reject concrete exceeding 100°F. Predict the concrete temperatures at placement time and implement hot weather measures to avoid production shutdown.

346-7.6 Adding Water to Concrete at the Placement Site: *If the slump, as delivered, is outside the tolerance range, reject the load. If the slump is within the tolerance range, that load may be adjusted by adding water provided the addition of water does not exceed the water to cementitious materials ratio as defined by the mix design. After adding water, perform a slump test to confirm the concrete is within the slump tolerance range. If an adjustment is made at the concrete production facility, perform a slump test on the next load to ensure the concrete is within the slump tolerance range. Do not place concrete represented by slump test results outside of the tolerance range. Include water missing from the water storage tanks upon arrival at the project site in the jobsite water added.*

346-7.7 Sample Location: *Obtain acceptance samples from the point of final placement. Describe in the QCP the method to sample the plastic concrete at the point of final placement. Where concrete buckets are used to discharge concrete directly to the point of final placement or into the hopper of a tremie pipe, samples will be obtained from the discharge of the bucket. When the concrete is discharged directly from the mixer into the bucket and the bucket is discharged within 20 minutes, samples may be obtained from the discharge of the mixer.*

Where conveyor belts, troughs, pumps, or chutes are used to transport concrete directly to the point of final placement or into the hopper of a tremie pipe, samples will be obtained from the discharge end of the entire conveyor belt, trough, pump, or chute system.

Where concrete is placed in a drilled shaft or other element using a tremie pipe and a concrete pump, samples will be obtained from the discharge of the pump line at the location of the tremie hopper.

For all other placement methods, prior to each placement, obtain Owner approval for sampling at the discharge of the mixer in lieu of sampling at the point of final placement. Describe the sampling correlation procedure in the QCP. Once the comparative sampling correlation is approved by the Engineer, apply this correlation to the plastic properties tolerances for samples obtained from the discharge of mixer.

Where a concrete pump is used to deposit concrete directly into a drilled shaft which is a wet excavation without the use of a tremie, or other applications as approved by the Engineer, ensure the discharge end of the pump line remains immersed in the concrete at all times after starting concrete placement.

346-8 Plastic Concrete Sampling and Testing.

QC tests include air content, temperature, slump, and preparing compressive strength cylinders for testing at later dates. In addition, calculate the water to cementitious materials ratio in accordance with FM 5-501 for compliance to the approved mix design.

Ensure that each truck has a rating plate and a valid mixer identification card issued by the Owner. Ensure that the revolution counter on the mixer is working properly, and calibration of the water dispenser has been performed within the last twelve months. Reject any concrete batches that are delivered in trucks that do not have mixer identification cards.

Remove

the mixer identification card when a truck mixer is discovered to be in noncompliance and the mixer deficiencies cannot be repaired immediately. When the mixer identification card is removed for noncompliance, make note of the deficiency or deficiencies found, and forward the card to the District Materials and Research Engineer who has Producer QC Plan acceptance authority.

Perform plastic concrete tests on the initial delivery of each concrete design mix each day. Ensure QC technicians meeting the requirements of Section 105 are present and performing tests throughout the placement operation. Ensure one technician is present and performing tests throughout the placement operation at each placement site. If a project has multiple concrete placements at the same time, identify the number of technicians in the Quality Control Plan to ensure minimum sampling and testing frequencies are met. Ensure that the equipment used for delivery, placement and finishing meets the requirements of this Specification. When a truck designated for QC testing arrives at the discharge site, a subsequent truck may also discharge once a representative sample has been collected from the QC truck and while awaiting the results of QC testing. Reject non-complying loads at the jobsite. Ensure that corrections are made on subsequent loads. Immediately cease concrete discharge of all trucks if the QC truck has failing test. Perform plastic properties tests on all trucks prior to the first corrected truck and the corrected truck. When more than one truck is discharging into a pump simultaneously, only the truck designated for QC testing may discharge into the pump to obtain a representative sample of concrete from the QC truck only.

Furnish sufficient concrete of each design mix as required by the Engineer for verification testing. When the Engineer's verification test results do not compare with the QC plastic properties test results, within the limits defined by the Independent Assurance (IA) checklist comparison criteria, located in Materials Manual Chapter 5, disposition of the concrete will be at the option of the Contractor.

On concrete placements consisting of only one load of concrete, perform initial sampling and testing in accordance with this Section. The acceptance sample and plastic properties tests may be taken from the initial portion of the load.

If any of the QC plastic properties tests fail, reject the remainder of that load, and any other loads that have begun discharging, terminate the LOT and notify the Engineer. Make cylinders representing that LOT from the same sample of concrete.

Following termination of a LOT, obtain samples from a new load, and perform plastic properties tests until such time as the water to cementitious materials ratio, air content, temperature and slump comply with the Specification requirements. Initiate a new LOT once the testing indicates compliance with Specification requirements.

Suspend production when any five loads in two days of production of the same design mix are outside the specified tolerances. Make the necessary revisions to concrete operations and increase the frequency of QC testing in the QCP to bring the concrete within allowable tolerances. Obtain the Engineer's approval of the revisions before resuming production. After production resumes, obtain the Engineer's approval before returning to the normal frequency of QC testing.

If concrete placement stops for more than 90 minutes, perform initial plastic properties testing on the next batch and continue the LOT. Cylinders cast for that LOT will represent the entire LOT.

When the Owner performs Independent Verification, the Contractor may perform the same tests on the concrete at the same time. The Owner will compare results based on the Independent Assurance Checklist tolerances.

When the Owner's Independent Verification test results do not meet the requirements of this Section, the Engineer may require the Contractor to revise the QCP.

346-9 Acceptance Sampling and Testing.

346-9.1 General: *Perform plastic properties tests in accordance with 346-8 and cast a set of three QC cylinders, for all structural concrete incorporated into the project. Take these acceptance samples randomly as determined by a random number generator. The Owner will independently perform verification plastic properties tests and cast a set of verification cylinders. The verification cylinders will be the same size cylinder selected by the Contractor, from a separate sample from the same load of concrete as the Contractor's QC sample.*

For each set of QC cylinders verified by the Owner, cast one additional cylinder from the same sample, and identify it as the QC "hold" cylinder. The Owner will also cast one additional "hold" cylinder from each Verification sample. All cylinders will be clearly identified as outlined in the Sample/Lot Numbering System instructions located on the State Materials Office website. Deliver the QC samples, including the QC "hold" cylinder to the final curing facility in accordance with ASTM C 31. At this same time, the Owner will deliver the Verification samples, including the Verification "hold" cylinder, to their final curing facility.

Test the QC laboratory cured samples for compressive strength at the age of 28 days, or any other specified age, in a laboratory meeting and maintaining at all times the qualification requirements listed in Section 105.

The QC testing laboratory will input the compressive strength test results into the Owner's sample tracking database within 24 hours. When the QC testing laboratory cannot input the compressive strength test results into the owner's sample tracking database within 24 hours, the QC testing laboratory will notify the Verification testing laboratory within 24 hours of testing the cylinder and provide the Verification testing laboratory the compressive strength test results. Ensure the compressive strength results are input into the Owner's sample tracking database within 72 hours of determining the compressive strength of the cylinders. The Owner will compare the Verification sample results with the corresponding QC sample results. In the event that one set of compressive strength data for a set of cylinders falls outside the range of the other set of cylinders, use the lower Range of Average Compressive Strength to determine the comparison criteria. Based on this comparison, the Owner will determine if the Comparison Criteria as shown in Table 7 has been met. When the difference between QC and Verification is less than or equal to the Comparison Criteria, the QC data is verified. When the difference between QC and Verification data exceeds the Comparison Criteria, the data is not verified and the Engineer will initiate the resolution procedure.

<i>Table 7</i>	
<i>Range of Average Compressive Strength</i>	<i>Comparison Criteria</i>
<i>Less than 3500 psi</i>	<i>420 psi</i>
<i>3,501 – 4,500 psi</i>	<i>590 psi</i>

4,501 – 6,500 psi	910 psi
6,501 – 8,500 psi	1,275 psi
Greater than 8,500 psi	1,360 psi

346-9.2 Sampling Frequency:

As a minimum, sample and test concrete of each design mix for water to cementitious materials ratio, air content, temperature, slump and compressive strength once per LOT as defined by Table 8. When a mix design is used for a different application, the LOT is defined by the application. When more than one concrete production facility is used for the same mix design, describe the method of sampling, testing and LOT numbering in the QC Plan. The Engineer will randomly verify one of every four consecutive LOTs of each design mix based on a random number generator. The Owner's Engineer may perform Independent Verification testing to verify compliance with specification requirements. All QC activities, calculations, and inspections will be randomly confirmed by the Owner.

TABLE 8	
Class Concrete*	LOT Size
<i>I</i>	<i>one day's production</i>
<i>I (Pavement)</i>	<i>2,000 square yards, or one day's production, whichever is less</i>
<i>II, II (Bridge Deck), III, IV, V (Special), V, VI</i>	<i>50 cubic yards, or one day's production, whichever is less</i>
<i>IV (Drilled Shaft)</i>	<i>50 cubic yards, or two hours between the end of one placement and the start of the next placement, whichever is less</i>
<i>III (Seal)</i>	<i>Each Seal placement</i>
<small>*For any class of concrete used for roadway barrier wall, the lot size is defined as 100 cubic yards, or one day's production, whichever is less.</small>	

346-9.2.1 Reduced Frequency for Acceptance Tests: *The LOT size may represent 100 cubic yards when produced at the same mix design at the same concrete production facility for the same prime contractor and subcontractor on a given Contract. Submit test results indicating the average compressive strength is greater than two standard deviations above the specified minimum strength for that class of concrete. Base calculations on a minimum of ten consecutive strength test results for a Class IV or higher; or a minimum of five consecutive strength results for a Class III or lower.*

The average of the consecutive compressive strength test results, based on the class of concrete, can be established using historical data from a previous Owner project. The tests from the previous Owner project must be within the last 60 calendar days or may also be established by a succession of samples on the current project. Only one sample can be taken from each LOT. Test data must be from a laboratory meeting the requirements of Section 105. Obtain Owner approval before beginning reduced frequency LOT's. If at any time a strength test is not verified or the average strength of the previous ten or five consecutive samples based on the class of concrete from the same mix

design and the same production facility is less than the specified minimum plus two standard deviations, return to the maximum production quantity represented by the LOT as defined in Table 8. Notify the Engineer that the maximum production rate is reinstated. In order to reinstate reduced frequency, submit a new set of strength test results.

346-9.3 Strength Test Definition: *The strength test of a LOT is defined as the average of the compressive strengths tests of three cylinders cast from the same sample of concrete from the LOT.*

346-9.4 Acceptance of Concrete:

Ensure that the hardened concrete strength test results are obtained in accordance with 346-9.3. Do not discard a cylinder strength test result based on low strength (strength below the specified minimum strength as per the provisions of this Section).

When one of the three QC cylinders from a LOT is lost, missing, damaged or destroyed, determination of compressive strength will be made by averaging the remaining two cylinders. If more than one QC cylinder from a LOT is lost, missing, damaged or destroyed, the Contractor will core the structure at no additional expense to the Owner to determine the compressive strength. Acceptance of LOT may be based on verification data at the discretion of the Engineer. Obtain the approval of the Engineer to core, and of the core location prior to coring.

For each QC cylinder that is lost, missing, damaged or destroyed, payment for that LOT will be reduced by \$750.00 per 1,000 psi of the specified design strength [Example: loss of two Class IV (Drill Shaft) QC cylinders that has no verification data will require the element to be cored and a pay reduction will be assessed $(4,000 \text{ psi} / 1,000 \text{ psi}) \times \$750 \times 2 = \$6,000$]. This reduction will be in addition to any pay adjustment for low strength. When QC compressive strength test results are not verified, the resolution procedure will be used to accept or reject the concrete. Maintain the “hold” cylinders until the verification of the compressive strength test results.

When QC test results are verified, the Engineer will accept the concrete based on QC test results. The Engineer will accept at full pay only LOTs of concrete represented by plastic property results which meet the requirements of the approved mix design and strength test results which equal or exceed the respective specified minimum strength.

346-9.5 Resolution Procedure: *The Owner may initiate an IA review of sampling and testing methods. The resolution procedure may consist of, but need not be limited to, a review of sampling and testing of fresh concrete, calculation of water to cementitious materials ratio, handling of cylinders, curing procedures and compressive strength testing. Compare the Verification sample results with the verification hold cylinders results. Comparison results must not be greater than 14%. Compare the QC sample results with the QC hold cylinders results. Comparison results must not be greater than the comparison requirements in Table 7. Core samples of the hardened concrete may be required.*

The Engineer will determine through the resolution procedure whether the QC strength test results or the verification strength test are deemed to be the most accurate, LOTS will then be considered to be verified. When the Engineer cannot determine which strength test results are the most accurate, the concrete represented by the four consecutive LOTs will be evaluated based on the QC data. The Engineer will inform the QC and the Verification lab within three calendar days of the acceptance compressive strength test to transport their “hold” cylinders to the resolution lab. The QC and Verification laboratories will transport their own hold cylinder to the resolution testing laboratory within 72 hours after the Engineer notifies the

Contractor that a resolution is required. In addition, the Engineer will ensure that the QC and verification “hold” cylinders are tested within seven calendar days of the acceptance strength tests.

The resolution investigation will determine the strength test results for each of the four or less LOTs. When the QC strength test results are deemed to be the most accurate, the QC strength test results will represent the four or less consecutive LOTs and the Owner will pay for the resolution testing and investigation. When the verification strength test results are deemed to be the most accurate, the Owner will assess a \$1,000 pay reduction for the cost of the Resolution Investigation.

The results of the resolution procedure will be forwarded to the Contractor within five working days after completion of the investigation. If the Owner finds deficiencies based on the Contractor’s QCP, the Engineer may suspend that part of the QCP. When the QC plan is suspended, submit corrective actions for approval to the Engineer. The Engineer may take up to five working days to review corrective actions to the QCP. The Engineer will not allow changes to contract time or completion dates. Incur all delay costs and other costs associated with QC plan suspension and re-approval.

346-9.6 Small Quantities of Concrete: *When a project has a total plan quantity of less than 50 cubic yards, that concrete will be accepted based on the satisfactory compressive strength of the QC cylinders. Provide certification to the Engineer that the concrete was batched and placed in accordance with the Contract Documents. Submit a quality control plan for the concrete placement operation in accordance with Section 105. In addition, the Engineer may conduct Independent Verification (IV) testing as identified in 346-9. Evaluate the concrete in accordance with 346-10 at the discretion of the Engineer.*

346-10 Investigation of Low Strength Concrete for Structural Adequacy.

346-10.1 General: *When a concrete acceptance strength test result falls more than 500 psi below the specified minimum strength and the Owner determines that an investigation is necessary, make an investigation into the structural adequacy of the LOT of concrete represented by that acceptance strength test result at no additional expense to the Owner. The Engineer may also require the Contractor to perform additional strength testing as necessary to determine structural adequacy of the concrete.*

Furnish either a structural analysis performed by the Specialty Engineer to establish strength adequacy or drilled core samples as specified in 346-10.3 to determine the in-place strength of the LOT of concrete in question at no additional expense to the Owner. Obtain the Engineer’s approval before taking any core samples. When the concrete is deemed to have low strength, obtain and test the cores and report the data to the Engineer within 14 calendar days of the 28 day compressive strength tests. Core strength test results obtained from the structure will be accepted by both the Contractor and the Owner as the in-place strength of the LOT of concrete in question. The core strength test results will be final and used in lieu of the cylinder strength test results for determination of structural adequacy and any pay adjustment. The Owner’s Engineer will calculate the strength value to be the average of the compressive strengths of the three individual cores. This will be accepted as the actual measured value.

346-10.2 Determination of Structural Adequacy: *If core strength test results are less than 500 psi below the specified minimum strength, consider the concrete represented by the cores structurally adequate. If the core strength test results are more than 500 psi below the specified minimum strength, the Owner’s Engineer will consider the concrete represented by the cores structurally questionable. Submit a structural analysis performed by the Specialty Engineer.*

If the results of the structural analysis indicate adequate strength to serve its intended purpose with adequate durability, and is approved by the Owner, the Contractor may leave the concrete in place subject to the requirements of 346-11, otherwise, remove and replace the LOT of concrete in question at no additional expense to the Owner.

346-10.3 Coring for Determination of Structural Adequacy: *Notify the Engineer 48 hours prior to taking core samples. The Engineer will select the size and location of the drilled cores so that the structure is not impaired and does not sustain permanent damage after repairing the core holes. Sample three undamaged cores taken from the same approximate location where the questionable concrete is represented by the low strength concrete test cylinders. Repair core holes after samples are taken.*

346-10.4 Core Conditioning and Testing: *Test the cores in accordance with ASTM C 42. Test the cores after obtaining the samples within seven calendar days.*

346-11 Pay Adjustments for Low Strength Concrete.

346-11.1 General: *Any LOT of concrete failing to meet the specified minimum strength as defined in 346-3, 346-9, 346-10 and satisfactorily meeting all other requirements of the Contract Documents, including structural adequacy, the Engineer will individually reduce the price of each low strength LOT in accordance with this Section.*

346-11.2 Basis for Pay Adjustments: *When an acceptance strength test result falls more than 500 psi below the specified minimum strength, core samples may be obtained in accordance with ASTM C 42 from the respective LOT of concrete represented by the low acceptance strength test result for determining pay adjustments. A price adjustment will be applied to the certified invoice price the Contractor paid for the concrete or the precast product.*

Do not core hardened concrete for determining pay adjustments when the 28 day acceptance cylinder strength test results are less than 500 psi below the specified minimum strength.

The results of strength tests of the drilled cores, subject to 346-11.5 and 346-11.6, will be used as the acceptance results and will be used in lieu of the cylinder strength test results for determining pay adjustments.

In precast operations, excluding prestressed, ensure that the producer submits acceptable core sample test results to the Engineer. The producer may elect to use the products in accordance with 346-11. Otherwise, replace the concrete in question at no additional cost to the Owner. For prestressed concrete, core sample testing is not allowed for pay adjustment. The results of the cylinder strength tests will be used to determine material acceptance and pay adjustment.

346-11.3 Coring for Determination of Pay Adjustments: *Obtain the cores in accordance with 346-10.3.*

346-11.4 Core Conditioning and Testing: *Test the cores in accordance with 346-10.4.*

346-11.5 Core Strength Representing Equivalent 28 Day Strength: *For cores tested no later than 42 calendar days after the concrete was cast, the Engineer will accept the core strengths obtained as representing the equivalent 28 day strength of the LOT of concrete in question. The Engineer will calculate the strength value to be the average of the compressive strengths of the three individual cores. The Engineer will accept this strength at its actual measured value.*

346-11.6 Core Strength Adjustments: *For cores tested later than 42 calendar days after the concrete was cast, the Engineer will establish the equivalency between 28 day strength and*

strength at ages after 42 calendar days. The Engineer will relate the strength at the actual test age to 28 day strength for the design mix represented by the cores using the following relationship:

346-11.6.1 Portland Cement Concrete without Pozzolan or Slag:

Equivalent 28 Day Strength, $f_c(28) = 1/F$ (Average Core Strength) x 100 where:

$$F = 4.4 + 39.1 (\ln x) - 3.1 (\ln x)^2 \quad (\text{Type I Cement})$$

$$F = -17.8 + 46.3 (\ln x) - 3.3 (\ln x)^2 \quad (\text{Type II Cement})$$

$$F = 48.5 + 19.4 (\ln x) - 1.4 (\ln x)^2 \quad (\text{Type III Cement})$$

x = number of days since the concrete was placed

\ln = natural log

346-11.6.2 Pozzolanic-Cement Concrete:

Equivalent 28 day compressive strength = $f_c(28)$, where:

$$f_c(28) = 0.490 f_c(t) e^{\left\{ \frac{8.31}{t} \right\}^{0.276}} \quad (\text{Type I Cement})$$

$$f_c(28) = 0.730 f_c(t) e^{\left\{ \frac{2.89}{t} \right\}^{0.514}} \quad (\text{Type II Cement})$$

$$f_c(28) = 0.483 f_c(t) e^{\left\{ \frac{5.38}{t} \right\}^{0.191}} \quad (\text{Type III Cement})$$

$f_c(t)$ = Average Core Strength at time t (psi)

t = time compressive strength was measured (days)

346-11.6.3 Slag-Cement Concrete:

Equivalent 28 day compressive strength = $f_c(28)$, where:

$$f_c(28) = 0.794 f_c(t) e^{\left\{ \frac{7.06}{t} \right\}^{1.06}} \quad (\text{Type I Cement})$$

$$f_c(28) = 0.730 f_c(t) e^{\left\{ \frac{6.02}{t} \right\}^{0.747}} \quad (\text{Type II Cement})$$

$$f_c(28) = 0.826 f_c(t) e^{\left\{ \frac{2.36}{t} \right\}^{0.672}} \quad (\text{Type III Cement})$$

$f_c(t)$ = Average Core Strength at time t (psi)

t = time compressive strength was measured (days)

346-11.7 Calculating Pay Adjustments: *The Engineer will determine payment reductions for low strength concrete accepted by the Owner and represented by either*

cylinder or core strength test results below the specified minimum strength, in accordance with the following:

Reduction in Pay is equal to the reduction in percentage of concrete cylinder strength (specified minimum strength minus actual strength divided by specified minimum strength).

For the elements that payments are based on the per foot basis, the Engineer will adjust the price reduction from cubic yards basis to per foot basis, determine the total linear feet of the elements that are affected by low strength concrete samples and apply the adjusted price reduction accordingly.

346-12 Pay Reduction for Plastic Properties

A rejected load in accordance with 346-6.4 is defined as the entire quantity of concrete contained within a single ready mix truck or other single delivery vehicle regardless of what percentage of the load was placed. If concrete fails a plastic properties test and is thereby a rejected load but its placement continues after completion of a plastic properties test having a failing result, payment for the concrete will be reduced.

The pay reduction for cast-in-place concrete will be twice the certified invoice price per cubic yard of the quantity of concrete in the rejected load.

The pay reduction for placing a rejected load of concrete into a precast product will be applied to that percentage of the precast product that is composed of the concrete in the rejected load. The percentage will be converted to a reduction factor which is a numerical value greater than zero but not greater than one. The precast product payment reduction will be twice the Contractor's billed price from the Producer for the precast product multiplied by the reduction factor.

If the Engineer authorizes placement of the concrete, even though plastic properties require rejection, there will be no pay reduction based on plastic properties failures; however, any other pay reductions will apply.

STANDARD SPECIFICATIONS
SECTION 02446
HORIZONTAL DIRECTIONAL DRILLING

PART 1 GENERAL

1.1 DESCRIPTION

- A. Section includes requirements for Horizontal Directional Drilling (HDD) of High-Density Polyethylene (HDPE) Pressure Sewer pipe.

1.2 QUALITY ASSURANCE

- A. Experience: Actively engaged in horizontal directional drilling for minimum of 3 years.
- B. Field supervisory personnel: Experienced in the performance of the work and tasks as stated herein for minimum of 3 years.

1.3 SUBMITTALS

- A. Submit for information only.
 - 1. Presentation of similar experience in the last 3 years.
 - 2. Include, but not limited to, owner name, address, telephone number, contact person, date and duration of work, location, pipe information, and contents handled by pipeline.
 - 3. Supervisory field personnel and historical information of HDD experience.
 - a. At least one field supervisors listed must be at site when HDD operations are in progress.
- B. Submit as applicable.
 - 1. Working Drawings and written procedure describing in detail proposed method and entire operation for information only including, but not limited to:
 - a. Size, capacity and arrangement of equipment.
 - b. Location and size of drilling and receiving pits.
 - c. Dewatering and methods of removing spoils material.
 - d. Method of installing detection wire and pipe.
 - e. Type, location and method of installing locator station.
 - f. Method of fusion pipe segment and type of equipment.
 - g. Type of cutting head.
 - h. Method of monitoring and controlling line and grade.
 - i. Detection of surface movement.
 - j. Bentonite drilling mud for information only:
 - 1) Products information, material specifications, and handling procedures.
 - 2) Material safety data sheet and special precautions required.
 - 3) Method of mixing and application.

1.4 PROJECT CONDITIONS

- A. Complete HDD so as not to interfere with, interrupt, or endanger surface and activity thereon.
- B. Do not use HDD in rock stratum or subsoil consisting of boulders and underground obstructions that impede the process.
- C. Comply with applicable ordinances, codes, statutes, rules, and regulations of State of Florida, Broward County, applicable local building codes, and applicable regulations of Federal Government, OSHA 29CFR 1926.

PART 2 PRODUCTS

2.1 MATERIALS

- A. Pipe.
 - 1. HDPE: See Section 02533.
 - 2. HDPE Joints:
 - a. Use butt fusion joining technique for joining pipe segments installed by HDD.
 - b. When joining HDPE pipe at ends of directional drilling runs fusion bond to adjacent pipe section.
 - 1) Use butt fusion, socket fusion, or electrofusion coupling joining technique:
 - c. Mechanical Couplings are not permitted for joining of directional drilled pipe sections.
 - 3. Connect to other pipe materials: See Section 02533.
- B. Drilling Fluid.
 - 1. Bentonite drilling mud compatible with the environment.
 - 2. Waste oil or environmentally non-compatible polymers cannot be part of composition.
- C. Detection Wire: TW, THW, THWN, or HMWPE insulated copper, 10 gage or thicker wire.
- D. Locator Station.
 - 1. Underground, Flush Mounted:
 - a. Tube minimum 15 inches long with minimum inside diameter of 2-1/2-inches made of non-corrosive material, schedule 40 PVC, HDPE, or equal.
 - b. Factory attached cast iron or high-impact plastic collar with ribs to prevent rotation when removing locking lid after locator station is set in concrete.

- c. Light blue cast iron or high-impact plastic locking lid that will withstand AASHTO H-20 traffic loads and ultra-violet rays.
 - d. Mark locking lid to identify pipeline with a permanent identification such as P.S. Locator.
 - e. Terminal block made of high dielectric material, which is made of phenolic resin, plastic, micarta, Lexan or Bakelite for each locator station.
 - 1) Terminal block furnished with two 3/16-inch threaded studs, nuts, and washers made of nickel-plated brass.
 - f. Approved manufacturers:
 - 1) C.P. Test Services, Inc., Model Mini.
 - 2) Handly, Industries, Model T2IS2.
 - 3) Or equal.
2. Manhole Mounted:
- a. Waterproof enclosure made from cast aluminum, galvanized steel, high-impact plastic, Lexan, Gyrlyn, or equal.
 - b. Light blue schedule 40 PVC pipe or schedule 40 galvanized steel with outside diameter of at least 3/4-inch to mount enclosure.
 - c. Use similar materials for pipe and enclosure to fasten enclosure onto pipe following manufacturer's instructions.
 - d. Approved manufacturers:
 - 1) Cott Manufacturing Company, Model Finklet or Finkplate, 2 leads.
 - 2) Gerome Manufacturing Company, Inc., Model Testox Series 300, 2 leads.
 - 3) Or equal.

PART 3 EXECUTION

3.1 PREPARATION

- A. Excavate pits following working drawings and Section 02315.
- B. Provide equipment to guard against electrocution and an alarm system on drilling equipment capable of detecting electrical current as it approaches electric lines.
- C. Test pit underground utilities crossing before HDD operation following Section 01150.

3.2 OPERATION

- A. General.
 - 1. Determine drilling length and equipment pull strength for type of soil encountered.
 - 2. Provide method to control line and grade.
 - a. Provide and maintain instrumentation that accurately locates pilot hole.
 - b. Drill pilot hole along path following Drawings to these tolerances:
 - 1) Vertical alignment plus or minus 0.5 foot. Vertical path of the pilot hole must not establish new high points not shown on Drawings.
 - 2) Horizontal alignment plus or minus 1.0 foot.

- c. Include electronic monitoring of horizontal and vertical drilling head location. Obtain accuracy range within 1 inch of actual position of pipeline. Record position readings at maximum of 10 foot intervals.
 - d. At completion of pilot hole drilling, furnish Contract Manager tabulations of horizontal and vertical alignment.
3. When water is encountered.
 - a. Provide and maintain dewatering system of sufficient capacity to remove water.
 - b. Keep excavation free of water until backfill operation is in progress.
 - c. Perform dewatering in such a manner that removal of soils particles are held to a minimum.
 - d. Dewater into sediment trap.
 4. Maintain close observation to detect settlement or displacement of surface and adjacent facilities.
 - a. Notify Contract Manager and applicable agency immediately if settlement or displacement is detected.
 - b. Maintain safe conditions and prevent damage.

B. Drilling Operation.

1. Drilling Fluids.
 - a. Maintain drilling fluid in bore hole to increase stability of surrounding soil and reduce drag on pulled pipe.
 - b. Dispose of drilling fluid and other spoils at location following laws, ordinances, rules, and regulations of local jurisdiction.
 - c. Transport excess fluids and other spoils to disposal site.
 - d. Minimize drilling fluid at locations other than entry and exit points. Immediately clean up any drilling fluids that inadvertently surface.
 - e. Provide clean water for drilling.
2. Pilot Hole Drilling.
 - a. Angle entry hole so that curvature of pilot hole does not exceed allowable bending radius of HDPE pipe.
 - b. Be able to make a turn of up to 90 degrees and maintain a curvature not to exceed allowable bending radius of HDPE pipe.
 - c. Alignment Adjustment and Restarts.
 - 1) Follow pipeline alignment on Drawings within tolerances specified herein. Before adjustments, notify Contract Manager for approval.
 - 2) Notify Contract Manager when forward motion of operation is stopped by an obstruction.
 - a) Abandon in place with drilling fluid, unless Contract Manager directs otherwise.
 - b) Attempt a second installation at approved location or excavate at the point of difficulty and install the HDPE pipe by trench method following Section 02533.
 - 3) Exercise caution including, but not limited to, locating utilities, drilling downholes (test pits) to observe drill stems or reamer assembly to clear other existing utilities at locations following Drawings.

- 4) Keep the number of boring pits to a minimum, no closer than following distances.
 - a) Equipment must be capable of boring following lengths in a single bore.

<u>Iron Pipe Size (IPS)</u>	<u>Boring Distance (In feet)</u>
1-1/4	400
1-1/2	400
2	350
2-1/2	350
3	300
4	250

3.3 INSTALLATION

A. Installing HDPE Pipe.

1. Provide a swivel to reaming assembly and pull section of pipe to minimize torsional stress on pull section after drilling pilot hole.
2. Hold reaming diameter to 1.5 times outside diameter of HDPE pipe being installed.
3. Protect pull section as it proceeds during pull back so it moves freely and is not damaged.
4. Pull detection wire along with HDPE pipe. Extend wire into locator station at each end of HDPE pipe.
5. When connecting to adjacent pulled or non-pulled section of HDPE pipe, allow pull section of pipe to extend past termination point. Make tie-ins the next day after pullback of HDPE pipe.
6. Test pit pipe installation to verify horizontal and vertical alignment.
 - a. One test pit for every 500 feet along length of pipeline.
 - b. Contract Manager may order additional test pit for each test pit that reveals pipeline installation is not in compliance with Contract Documents.
7. Replace portions of pipeline not in compliance with Contract Documents.

B. Installing Locator Station.

1. Locator Stations.
 - a. At each end of the HDPE pipe. Follow Standard Details or Drawings,
 - b. Flush mount underground locator: See Standard Details.
 - c. When HDPE pipe is connected to another type of pipe material, continue detector wire over connecting pipe, so locator station is installed out of paved area.
 - d. In areas scheduled to be improved identify and protect station locations immediately after installation.
 - 1) Space 3 stakes equally around the station.
 - 2) Extend at least 4 feet above existing grade.
 - 3) Flag with orange fluorescent wrap within 6 inches from top of stakes.
 - e. Manhole mounted locator station: See Standard Details.
2. Detection Wire.

- a. Install detection wire without splices as shown on Standard Details.
- b. Terminate detection wire inside locator box using proper sized crimp type connectors on wire ends.
- c. Connect each wire to terminal maintaining at least 18 inches slack in each wire for underground flush mounted locator stations.
- d. Neatly coil slack wire in test station below terminal board.
- e. Locate wires on top and along HDPE pipe.
- f. Allow adequate slack and support to protect wires from damage during backfilling operations.
- g. Test each detection wire for continuity after backfill is completed.
 - 1) If test for continuity is negative, repair or replace.
 - 2) After continuity is verified, connect each detection wire to terminal block in locator station.

3.4 FIELD QUALITY ASSURANCE

- A. Perform field testing of HDPE pipe following Section 02533.

****END****

SECTION 02533 HDPE

Scope

A. Requirements: Furnish pipe of materials, joint types, sizes, and strength classes indicated or specified. Higher strengths may be furnished at the Contractor's option at no additional cost to the Owner.

B. Manufacturer: The manufacturer shall be experienced in the design, manufacture and commercial supplying of the specific material.

C. Inspection and Testing: Inspection and testing shall be performed by the Manufacturer's quality control personnel in conformance with applicable standards. Testing may be witnessed by Owner, Engineer, or approved independent testing Laboratory. The Contractor shall provide three (3) copies of certified test reports indicating the materials conform to the specifications.

D. Handling: The manufacturer and contractor shall use equipment and methods shall be adequate to protect the pipe, joint elements and prevent shock contact of adjacent units during moving or storage. Damaged sections that cause reasonable doubt as to their structural strength or water-tightness will be rejected. No pipe or fitting shall be delivered until the certified test reports are approved by the Engineer.

Pipe, Fittings, Joints

A. High Density Polyethylene (HDPE)

1. General: Furnish maximum lengths normally produced by the manufacturer except for fittings, closures and specials.
2. Materials: All new pipe and fittings shall be solid wall high density polyethylene (HDPE) pipe, meeting the requirements of ASTM F 714 Polyethylene (PE) Plastic Pipe (SDR-PR) based on outside diameter, ASTM D 1248, ASTM D 3350. All HDPE pipe shall be marked with a green stripe to signify its use for sanitary sewer utilities.
 - a. The pipe shall be manufactured from high density high molecular weight polyethylene resin which conforms to ASTM D 1248. The pipe produced from this resin shall have a minimum cell classification of 345434C under ASTM D 3350.
 - b. The HDPE pipe shall have a wall thickness as shown on the Plans or Standard Drawings with a minimum wall thickness conforming to DR11 with a working pressure rating of 160 psi. HDPE pipe diameters shown on plans are iron pipe sizes which provide the nominal inside diameter necessary to exceed the flow capacity of cement lined ductile iron pipe.
 - c. The pipe and fitting manufacturer shall certify that samples of his production pipe have undergone stress regression testing, evaluation, and validation in accordance with ASTM D 2837 and PPI TR-3. Under these procedures, the minimum hydrostatic design basis shall be certified by the pipe manufacturer to be 1600 psi at 73.4°F and 800 psi at 140°F.
 - d. As approved by the Engineer, electrofusion fittings may be allowed in lieu of fittings designed for butt fusion.
 - e. The HDPE pipe shall be provided to the project site in straight sections and shall not have been coiled at any time.
 - f. All inner welds / beads shall be removed.

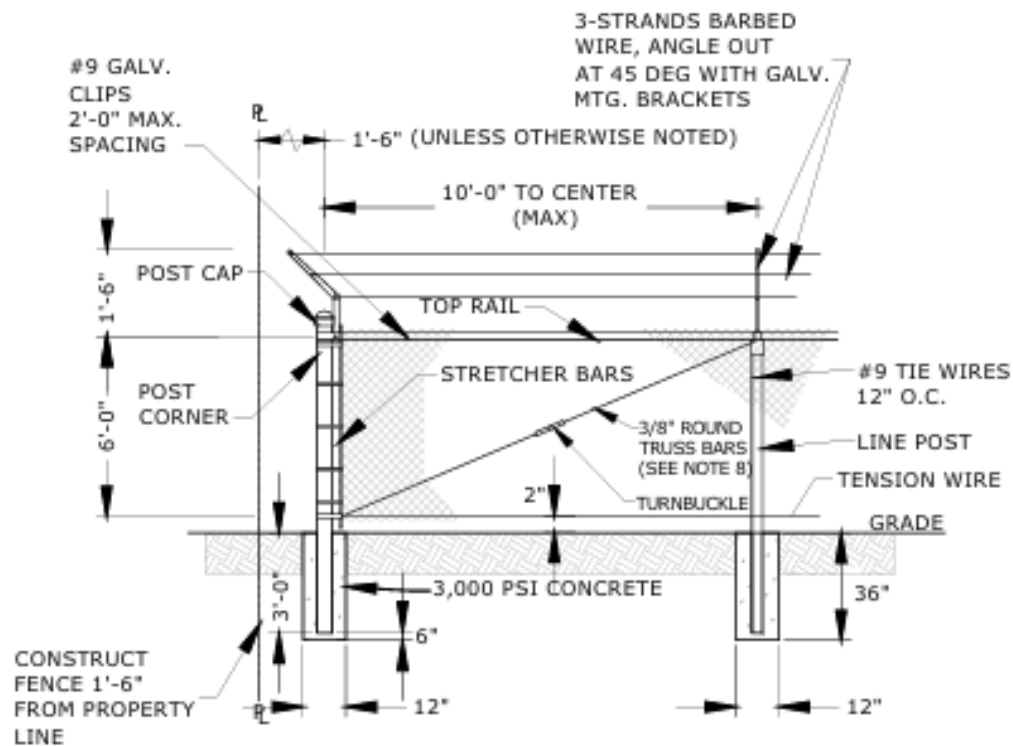

NOTES:

1. FABRIC: No 9 GALV STEEL WIRE, 2" MESH, BLACK VINYL COATED.
1. FABRIC TIES: No 9 GALV STEEL WIRE SPACED 12" APART ON POST AND 24" APART ON RAILS.
2. CORNER POST: 3" OUTSIDE DIAMETER PIPE, 5.79 #/FT.
3. LINE POST: 2½" OUTSIDE DIAMETER PIPE, 5.79 #/FT - SCHED 40.
4. TOP RAIL: 1½" OUTSIDE DIAMETER PIPE, 2.27 #/FT.
5. NUTS, BOLTS & SCREWS: SHALL BE OF GALVANIZED STEEL, MIN SIZE ¾" DIAMETER.
6. BOTTOM WIRE: COIL SPRING WIRE 7 GA.
7. TRUSS BARS ARE REQUIRED FOR THE FIRST SPAN ON EACH SIDE OF A CORNER POST OR GATE SECTION.
8. ALL FENCING MATERIALS: TO BE HOT DIPPED GALVANIZED.

CHAIN-LINK FENCE

**DETAIL
NTS**

GEOTECHNICAL REPORT (REFERENCE)

SITE LOCATION

McTyre Park Cultural Center - Amphitheater ■ West Park, Florida
December 16, 2020 ■ Terracon Proposal No. 34205013

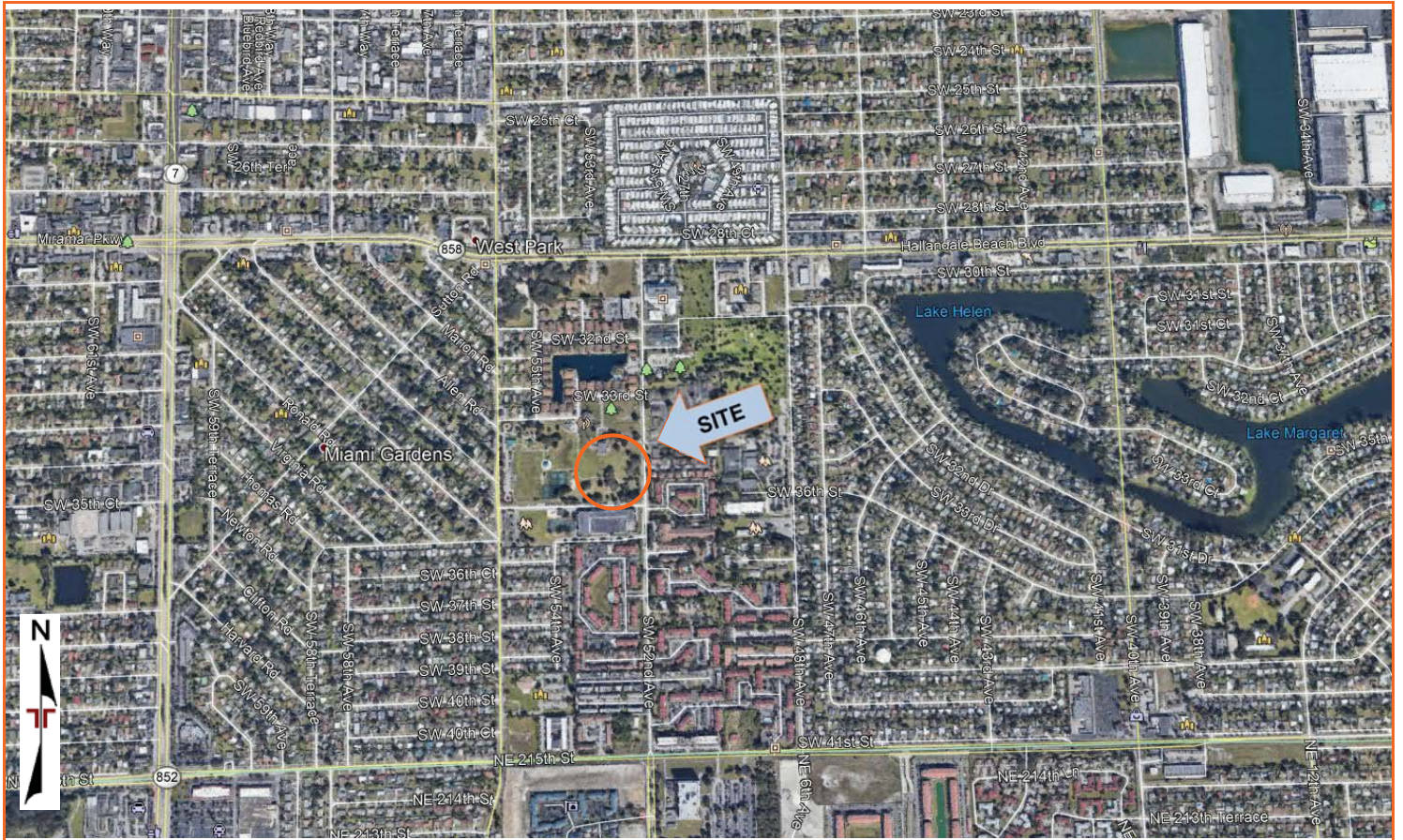

DIAGRAM IS FOR GENERAL LOCATION ONLY, AND IS NOT INTENDED FOR CONSTRUCTION PURPOSES

MAP PROVIDED BY MICROSOFT BING MAPS

EXPLORATION PLAN

McTyre Park Cultural Center - Amphitheater ■ West Park, Florida
December 16, 2020 ■ Terracon Proposal No. 34205013

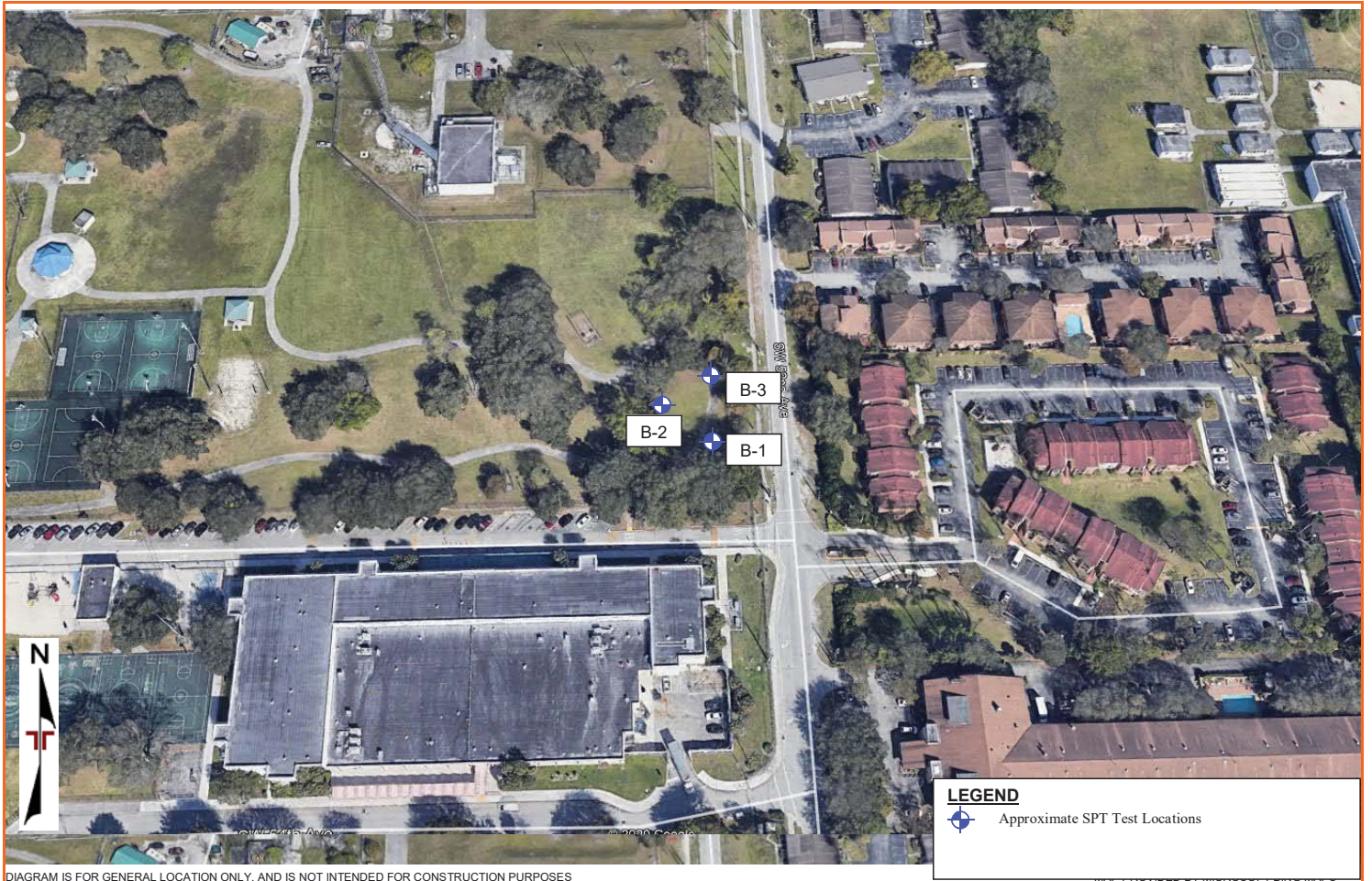

DIAGRAM IS FOR GENERAL LOCATION ONLY, AND IS NOT INTENDED FOR CONSTRUCTION PURPOSES

EXPLORATION RESULTS

BORING LOG NO. B-1

PROJECT: McTyre Park Cultural Center - Amphitheater

CLIENT: CPZ Architects
Plantation, FL

SITE: 3501 SW 56th Avenue
West Park, FL

THIS BORING LOG IS NOT VALID IF SEPARATED FROM ORIGINAL REPORT. GEO SMART LOG-NO WELL-34205013 MCTYRE PARK CULTU.GPJ TERRACON_DATATEMPLATE.GDT 11/18/20

GRAPHIC LOG	LOCATION See Exploration Plan	DEPTH (Ft.)	WATER LEVEL OBSERVATIONS	SAMPLE TYPE	FIELD TEST RESULTS
	DEPTH				
0.3	TOPSOIL (OL) , dark brown			X	2-3-3-4 N=6
	FILL - FINE SAND (SP) , with limerock, light brown			X	3-2-1-1 N=3
		5	▽	X	1-3-1-1 N=4
6.0	FINE SAND (SP) , light brown			X	0-1-3-3 N=4
6.8	FINE SAND (SP) , organic stain, dark brown			X	1-1-4-5 N=5
7.4	FINE SAND (SP) , with limestone lenses/layers, light gray			X	
10.0	FINE SAND (SP) , light brown	10		X	3-3-5 N=8
				X	5-9-11 N=20
				X	6-8-10 N=18
25.0	Boring Terminated at 25 Feet	25			

Stratification lines are approximate. In-situ, the transition may be gradual.

Hammer Type: Automatic

Advancement Method:
Rotary Mud Drilling and Casing

Abandonment Method:
Boring backfilled with soil cuttings upon completion.

Notes:
0: Weight of hammer

WATER LEVEL OBSERVATIONS
▽ Water Initially Encountered at 4.2'

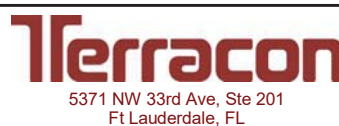

Boring Started: 11-12-2020

Boring Completed: 11-12-2020

Drill Rig: BK-66

Driller: HA

Project No.: 34205013

Exhibit: A-1

BORING LOG NO. B-2

PROJECT: McTyre Park Cultural Center - Amphitheater

CLIENT: CPZ Architects
Plantation, FL

SITE: 3501 SW 56th Avenue
West Park, FL

THIS BORING LOG IS NOT VALID IF SEPARATED FROM ORIGINAL REPORT. GEO SMART LOG-NO WELL_34205013 MCTYRE PARK CULTU.GPJ TERRACON_DATATEMPLATE.GDT 11/18/20

GRAPHIC LOG	LOCATION See Exploration Plan	DEPTH (Ft.)	WATER LEVEL OBSERVATIONS	SAMPLE TYPE	FIELD TEST RESULTS
	DEPTH				
0.3	TOPSOIL (OL) , dark brown			X	
2.0	FILL - FINE SAND (SP) , with limerock, light brown to brown			X	5-4-3-2 N=7
4.0	FINE SAND (SP) , organic stain, dark brown		▽	X	1-0-0-2 N=0
8.0	FINE SAND (SP) , with limestone lenses/layers, light brown	5		X	4-6-7-5 N=13
				X	4-4-3-4 N=7
				X	4-4-6-6 N=10
		10			
				X	3-4-6 N=10
		15			
				X	6-7-9 N=16
		20			
				X	6-7-9 N=16
		25			
	Boring Terminated at 25 Feet				

Stratification lines are approximate. In-situ, the transition may be gradual.

Hammer Type: Automatic

Advancement Method:
Rotary Mud Drilling and Casing

Abandonment Method:
Boring backfilled with soil cuttings upon completion.

Notes:
0: Weight of hammer

WATER LEVEL OBSERVATIONS
▽ Water Initially Encountered at 4.3'

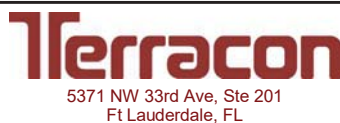

Boring Started: 11-12-2020

Boring Completed: 11-12-2020

Drill Rig: BK-66

Driller: HA

Project No.: 34205013

Exhibit: A-2

BORING LOG NO. B-3

PROJECT: McTyre Park Cultural Center - Amphitheater

CLIENT: CPZ Architects
Plantation, FL

SITE: 3501 SW 56th Avenue
West Park, FL

THIS BORING LOG IS NOT VALID IF SEPARATED FROM ORIGINAL REPORT. GEO SMART LOG-NO WELL - 34205013 MCTYRE PARK CULTU.GPJ TERRACON_DATATEMPLATE.GDT 11/18/20

GRAPHIC LOG	LOCATION See Exploration Plan	DEPTH (Ft.)	WATER LEVEL OBSERVATIONS	SAMPLE TYPE	FIELD TEST RESULTS
	DEPTH				
0.3	TOPSOIL (OL) , dark brown			X	1-2-3-2 N=5
	FILL - FINE SAND (SP) , with limerock, light brown		▽	X	2-1-2-3 N=3
6.0	FINE SAND (SP) , light brown	5		X	3-3-1-1 N=4
				X	0-1-1-2 N=2
		10		X	2-2-4-4 N=6
		15		X	2-3-4 N=7
		20		X	3-5-7 N=12
25.0	Boring Terminated at 25 Feet	25		X	7-7-10 N=17

Stratification lines are approximate. In-situ, the transition may be gradual.

Hammer Type: Automatic

Advancement Method:
Rotary Mud Drilling and Casing

Abandonment Method:
Boring backfilled with soil cuttings upon completion.

WATER LEVEL OBSERVATIONS
▽ Water Initially Encountered at 4.0'

Notes:
0: Weight of hammer



Boring Started: 11-12-2020	Boring Completed: 11-12-2020
Drill Rig: BK-66	Driller: HA
Project No.: 34205013	Exhibit: A-3

EXPLORATION TESTING AND PROCEDURES

EXPLORATION AND TESTING PROCEDURES

Field Exploration

Number of Borings	Planned Boring Depth (feet) ¹	Planned Location
3	25	Proposed Structure Areas

¹. Below ground surface.







Subsurface Exploration Procedures: We advance the borings with a truck-mounted drill rig. Five samples are obtained in the upper 10 feet of each boring and at intervals of 5 feet thereafter using the split-barrel sampling procedure. In the split-barrel sampling procedure, a standard 2-inch outer diameter split-barrel sampling spoon is driven into the ground by a 140-pound automatic hammer falling a distance of 30 inches. The number of blows required to advance the sampling spoon the last 12 inches of a normal 18-inch penetration is recorded as the Standard Penetration Test (SPT) resistance value. The SPT resistance values, also referred to as N-values, are indicated on the boring logs at the test depths. We observe and record groundwater levels during drilling and sampling. All borings are backfilled with grout after their completion.

The sampling depths, penetration distances, and other sampling information are recorded on the field boring logs. The samples are placed in appropriate containers and taken to our soil laboratory for testing and classification by a geotechnical engineer. Our exploration team prepares field boring logs as part of the drilling operations. These field logs include visual classifications of the materials encountered during drilling and our interpretation of the subsurface conditions between samples. Final boring logs are prepared from the field logs. The final boring logs represent the geotechnical engineer's interpretation of the field logs and include modifications based on observations and tests of the samples in our laboratory.

SUPPORTING INFORMATION

GENERAL NOTES

DESCRIPTION OF SYMBOLS AND ABBREVIATIONS

SAMPLING	 Auger Cuttings  Grab Sample  Shelby Tube	WATER LEVEL	 Water Initially Encountered  Water Level After a Specified Period of Time  Water Level After a Specified Period of Time <p>Water levels indicated on the soil boring logs are the levels measured in the borehole at the times indicated. Groundwater level variations will occur over time. In low permeability soils, accurate determination of groundwater levels is not possible with short term water level observations.</p>	FIELD TESTS	(HP) Hand Penetrometer (T) Torvane (DCP) Dynamic Cone Penetrometer (PID) Photo-Ionization Detector (OVA) Organic Vapor Analyzer
-----------------	--	--------------------	---	--------------------	---

DESCRIPTIVE SOIL CLASSIFICATION

Soil classification is based on the Unified Soil Classification System. Coarse Grained Soils have more than 50% of their dry weight retained on a #200 sieve; their principal descriptors are: boulders, cobbles, gravel or sand. Fine Grained Soils have less than 50% of their dry weight retained on a #200 sieve; they are principally described as clays if they are plastic, and silts if they are slightly plastic or non-plastic. Major constituents may be added as modifiers and minor constituents may be added according to the relative proportions based on grain size. In addition to gradation, coarse-grained soils are defined on the basis of their in-place relative density and fine-grained soils on the basis of their consistency.

LOCATION AND ELEVATION NOTES

Unless otherwise noted, Latitude and Longitude are approximately determined using a hand-held GPS device. The accuracy of such devices is variable. Surface elevation data annotated with +/- indicates that no actual topographical survey was conducted to confirm the surface elevation. Instead, the surface elevation was approximately determined from topographic maps of the area.

STRENGTH TERMS	RELATIVE DENSITY OF COARSE-GRAINED SOILS		CONSISTENCY OF FINE-GRAINED SOILS		
	(More than 50% retained on No. 200 sieve.) Density determined by Standard Penetration Resistance		(50% of more passing the No. 200 sieve) Consistency determined by laboratory shear strength testing, field visual-manual procedures or standard penetration resistance		
	Descriptive Term (Density)	Automatic Hammer SPT N-Value (Blows/Ft.)	Descriptive Term (Consistency)	Unconfined Compressive Strength Qu, (psf)	Automatic Hammer SPT N-Value (Blows/Ft.)
	Very Loose	< 3	Very Soft	Less than 500	< 1
	Loose	3 – 8	Soft	500 to 1,000	1 – 3
	Medium Dense	8 – 24	Medium Stiff	1,000 to 2,000	3 – 6
	Dense	24 – 40	Stiff	2,000 to 4,000	6 – 12
Very Dense	> 40	Very Stiff	4,000 to 8,000	12 – 24	
		Hard	> 8,000	> 24	

RELATIVE PROPORTIONS OF SAND AND GRAVEL

GRAIN SIZE TERMINOLOGY

<u>Descriptive Term(s) of other constituents</u>	<u>Percent of Dry Weight</u>
Trace	< 15
With	15 – 29
Modifier	> 30

<u>Major Component of Sample</u>	<u>Particle Size</u>
Boulders	Over 12 in. (300 mm)
Cobble	12 in. to 3 in. (300 mm to 75 mm)
Gravel	3 in. to #4 sieve (75 mm to 4.75 mm)
Sand	#4 to #200 sieve (4.75mm to 0.075mm)
Silt or Clay	Passing #200 sieve (0.075mm)

RELATIVE PROPORTIONS OF FINES

PLASTICITY DESCRIPTION

<u>Descriptive Term(s) of other constituents</u>	<u>Percent of Dry Weight</u>
Trace	< 5
With	5 – 12
Modifier	> 12

<u>Term</u>	<u>Particle Size</u>
Non-Plastic	0
Low	1 – 10
Medium	11 – 30
High	> 30



Criteria for Assigning Group Symbols and Group Names Using Laboratory Tests ^A				Soil Classification		
				Group Symbol	Group Name ^B	
Coarse-Grained Soils: More than 50% retained on No. 200 sieve	Gravels: More than 50% of coarse fraction retained on No. 4 sieve	Clean Gravels: Less than 5% fines ^C	$Cu \geq 4$ and $1 \leq Cc \leq 3$ ^E	GW	Well-graded gravel ^F	
			$Cu < 4$ and/or $[Cc < 1$ or $Cc > 3.0]$ ^E	GP	Poorly graded gravel ^F	
		Gravels with Fines: More than 12% fines ^C	Fines classify as ML or MH	GM	Silty gravel ^{F, G, H}	
			Fines classify as CL or CH	GC	Clayey gravel ^{F, G, H}	
	Sands: 50% or more of coarse fraction passes No. 4 sieve	Clean Sands: Less than 5% fines ^D	$Cu \geq 6$ and $1 \leq Cc \leq 3$ ^E	SW	Well-graded sand ^I	
			$Cu < 6$ and/or $[Cc < 1$ or $Cc > 3.0]$ ^E	SP	Poorly graded sand ^I	
		Sands with Fines: More than 12% fines ^D	Fines classify as ML or MH	SM	Silty sand ^{G, H, I}	
			Fines classify as CL or CH	SC	Clayey sand ^{G, H, I}	
Fine-Grained Soils: 50% or more passes the No. 200 sieve	Silts and Clays: Liquid limit less than 50	Inorganic:	$PI > 7$ and plots on or above "A" line	CL	Lean clay ^{K, L, M}	
			$PI < 4$ or plots below "A" line ^J	ML	Silt ^{K, L, M}	
		Organic:	Liquid limit - oven dried	< 0.75	OL	Organic clay ^{K, L, M, N}
			Liquid limit - not dried			Organic silt ^{K, L, M, O}
	Silts and Clays: Liquid limit 50 or more	Inorganic:	PI plots on or above "A" line	CH	Fat clay ^{K, L, M}	
			PI plots below "A" line	MH	Elastic Silt ^{K, L, M}	
		Organic:	Liquid limit - oven dried	< 0.75	OH	Organic clay ^{K, L, M, P}
			Liquid limit - not dried			Organic silt ^{K, L, M, Q}
	Highly organic soils:	Primarily organic matter, dark in color, and organic odor			PT	Peat

^A Based on the material passing the 3-inch (75-mm) sieve.

^B If field sample contained cobbles or boulders, or both, add "with cobbles or boulders, or both" to group name.

^C Gravels with 5 to 12% fines require dual symbols: GW-GM well-graded gravel with silt, GW-GC well-graded gravel with clay, GP-GM poorly graded gravel with silt, GP-GC poorly graded gravel with clay.

^D Sands with 5 to 12% fines require dual symbols: SW-SM well-graded sand with silt, SW-SC well-graded sand with clay, SP-SM poorly graded sand with silt, SP-SC poorly graded sand with clay.

$$E \quad Cu = D_{60}/D_{10} \quad Cc = \frac{(D_{30})^2}{D_{10} \times D_{60}}$$

^F If soil contains $\geq 15\%$ sand, add "with sand" to group name.

^G If fines classify as CL-ML, use dual symbol GC-GM, or SC-SM.

^H If fines are organic, add "with organic fines" to group name.

^I If soil contains $\geq 15\%$ gravel, add "with gravel" to group name.

^J If Atterberg limits plot in shaded area, soil is a CL-ML, silty clay.

^K If soil contains 15 to 29% plus No. 200, add "with sand" or "with gravel," whichever is predominant.

^L If soil contains $\geq 30\%$ plus No. 200 predominantly sand, add "sandy" to group name.

^M If soil contains $\geq 30\%$ plus No. 200, predominantly gravel, add "gravelly" to group name.

^N $PI \geq 4$ and plots on or above "A" line.

^O $PI < 4$ or plots below "A" line.

^P PI plots on or above "A" line.

^Q PI plots below "A" line.

